The Cure of Charlie Morse
—EDITORIAL PAGE

THE LIMA NEWS

Stogies Finish In Third Place
—SPORT PAGE.

SIXTEENTH YEAR

LIMA, OHIO, MONDAY, SEPTEMBER 9, 1912. HOME EDITION PRICE TWO CENTS

DEATH RIDES IN WAKE OF MANY FAST SPEEDING AUTOS AND MOTOR CYCLES

SEVEN KILLED AT NEWARK, THREE AT KANSAS CITY— MANY HURT.

(By United Press.)

Newark, N. J., Sept. 9.—The death toll resulting from yesterday's accident at the motordrome when men and boys were fairly mowed down like wheat by Eddie Hassa's runaway motorcycle, was increased today by the death of Chas. E. Williams in the city hospital. This raised the death list to seven and there are several others who can hardly recover. The accident, remarkable in character and terrific in effects, will be fully probed by the authorities, investigations being already in progress and it is generally believed that motorcycle racing will be strongly curbed in the future. Two victims, a sixteen-year-old boy and a man, are still unidentified in the morgue.

The identified dead include Williams, Freddie Hassa, motorcycle champion of the world, whose machine caused the disaster; John Albright, the noted Denver champion, Edward Fisher, 17, and Thomas Oehner, 14.

Hassa had defeated Arthur Chapple in races at Brighton Saturday night in which all existing world's records had been shattered and he was planning to make a good showing before the 10,000 who were on hand yesterday.

The track is circular, one quarter of a mile in circumference with an angle of sixty degrees to aid speed. At the top there is a three foot perpendicular band; then a netting of galvanized wire at right angles to keep the bleacherites back.

Hassa had lost the lead and was desperately trying to regain it. He rode far out upon the track and lost control of his machine. One theory is he became blinded by the rush of the air, sped into the wire netting for 100 feet, then shot over posts and for the length of a tier of seats rode over the faces and chests of spectators. At the end he crashed into an iron electric light pole and his shattered machine was scattered all over the bleachers and track, injuring many more.

Twenty injured were in such shape they had to be rushed in autos to the city hospital more than a mile away. Many others had minor cuts and bruises attended to on the spot and went home.

Hassa's body, hurled from the wrecked machine, landed in a seat in the grand stand a few feet from where his wife had been sitting only a few minutes previously. She, terrified by the extreme speed had vacated the seats and gone into the enclosure within the track a few minutes before and from that spot saw her husband die.

Mrs. Albright, however, saw her husband killed from a seat adjoining that in which Hassa's body landed. Albright's machine is supposed to have struck a piece of wreckage.

THREE ARE KILLED.

Kansas City, Mo., Sept. 9.—While attempting to cross the Frisco Railroad tracks at Spring Hill, Kansas, 30 miles south of here, at 1 Sunday afternoon, Mr. and Mrs. Arthur Chapman and their twelve-year-old son George were struck by a northbound "Katy" passenger train. The father and son were killed instantly and Mrs. Chapman died less than three hours later.

ONE IN NEW YORK.

Oneonda, N. Y., Sept. 9.—While going at a high rate of speed in an automobile from New Haven, Conn., to Syracuse, N. Y., Sunday afternoon, W. W. Gale was instantly killed and his wife lost her right arm in an accident which wrecked the automobile.

MANY SHAKEN UP.

(By United Press.)

Lorain, O., Sept. 9. Lake Shore electric limited, westbound, due to arrive in Lorain at 12:32, struck a large auto delivery truck at Stop 12, three miles east of this city Sunday and turned over, seriously injuring more than a score of per-

80-CENT CONSCIENCE STING LASTS 18 YEARS.

Indianapolis, Sept. 9.—Because he could no longer endure the guilty conscience of having knowingly failed to pays his fare on a trip taken over the Cincinnati, Hamilton and Dayton lines between Indianapolis and North Salem, Ind., more than eighteen years ago, a man whose identity has been withheld walked into the office of R. B. White, superintendent of the road, and found relief in the payment of the debt.

The man presented his case to J. Le Roy Poyell, chief clerk to supt. White, and after relating the mental tortures he said he had endured because of his act, offered to pay the fare. Powell was unable to find rate sheets as far back as eighteen years ago and it was estimated that the fare would be about 80 cents.

SHOOTS TO SAVE HIS WIFE'S HONOR

Jackson, Miss., Sept. 9. J. H. Helton was shot and instantly killed Sunday in the office of Dr. A. S. Applewhite by W. H. Curtis. Eight of nine bullets from Curtis's pistol took effect. Helton saw Curtis coming up the stairway, drew his pistol and was ready for Curtis when he entered the office, but never fired.

A few months ago Curtis and his brother-in-law gave Helton a terrible beating for talking about Mrs. Curtis, or "insulting" her.

Curtis is in jail and refuses to talk, but his friends state that Helton wrote Mrs. Curtis a note, in which he asked her to meet him at a notorious resort. The note came into Curtis's hands.

OHIO FIRE LOSSES HEAVY DURING JULY

(By United Press.)

Columbus, O., Sept. 9.—Property valued at $259,972 was destroyed by fire in Ohio during the month of July, according to the Report of state fire marshal Zeuber, issued today. This loss resulted from 296 fires, 92 of which were caused by lightning. Toledo, for the second consecutive month, led the state in the amount of loss, with $13,943. Losses in other cities were:

Columbus $10,239; Cincinnati $3,654; Cleveland $1,320; Marion $1,157.

SIX THOUSAND PUPILS READY

WHEN PUBLIC SCHOOL DUTIES WERE RESUMED MONDAY AFTERNOON.

Nearly six thousand students and pupils returned to school at 1 o'clock Monday afternoon, after a three months' respite from books and the close confinement of the school room. Most of them returned to their respective temples of learning, rather reluctantly.

Superintendent John Davison will be unable to give an estimate of the whole enrollment before Tuesday morning. However, he is certain the enrollment will exceed that of last year by several hundred. Last year's enrollment included 5,334 pupils. Today's personnell should climb near the 6,000 mark.

In the first teachers' meeting of the new semester at 8:30 o'clock Monday morning, assignments of teachers to the various buildings and grades were made by Superintendent Davison.

MILLIONAIRES THAT TOIL

MR. AND MRS. B ROSWELL COLT.

Another son of a multi-millionaire is about to break away from the drawing room, the afternoon teas and the whirl of social life, bit by bit, work himself until he is able to take the reins from the hands of "the Governor." The young man in the present instance is Broswell Colt, the twenty-three year old son of Colonel Samuel Pomeroy Colt, president of the "Rubber Trust." Colt is enjoying a short vacation here, with his young bride, who was Miss Dorothy Chipman, daughter of the president of the Hudson Bay Company, of Canada. Within a week he will leave for one of his father's factories in Montreal, where he expects to spend the next three or four years learning the business from the bottom up.

Van Wert Farmer Goes on a Rampage Shooting Four People

(By United Press.)

Van Wert, O., Sept. 9.Forbidden to call at the home of Richard Marten, a farmer, living eight miles west of here, Ernst Verrbet, 25, fired the contents of both barrels of a shot gun at the family as they sat at supper Sunday night. He injured four and then killed himself. The injured.

Mrs. Marten, shot in the back, may die

Bertha Marten, 20, face and throat filled with shot.

Camil Alleeme, 22, nose and head filled with shot.

Clara M. Marten, 12, shot in the foot.

Verrbet had been interested in Miss Marten but the girl did not return his interest.

The Martens recently came here from Providence, R. I.

YOUNG FIRE BUG LOCKED IN CELL AT COUNTY JAIL

SHERIFF WILL TAKE PRISONER TO BOYS' INDUSTRIAL SCHOOL TUESDAY.

Basil Cochrun the fifteen-year-old youth from Spencerville, confessed arson fiend who escaped from the county jail here recently and who was recaptured at Albion, Noble county, Indiana, last Friday, will be taken to the Boys' Industrial School at Lancaster, Ohio, Tuesday. Sheriff Watt will go in person with the prisoner to the Lancaster institution and will not fail to inform the authorities of the state institution that in young Cochrun they will have a resourceful, slippery criminal to deal with.

In order to prevent the boy from having another opportunity to escape from the county jail, sheriff Watt has been forced, though reluctantly, to keep the youth locked up in a cell in the juvenile department of the prison. The unfinished portion of the county building is of easy access from the juvenile department and the law prohibits the incarceration of persons of tender years in the same prison rooms with older persons, hence the necessity of placing young Cochrun in a cell.

The young prisoner admitted to sheriff Watt, while enroute back to this city from Albion, Indiana, that he had gone to Cleveland after escaping from jail here and stated also that he wrote the letter which his grandfather received from him, dated at Cleveland. On the same day that he wrote the letter however, he went to Goshen, Indiana, and from there he drifted into Noble county, and was arrested in the village of Albion for stealing the sum of $3 00 from a pair of trousers which he found hanging in an office. Sheriff Watt hal already sent a description of the lad to the sheriff of Noble county and the prisoner was easily identified after being arrested.

While young Cochrun was confined in the Noble county jail, two other prisoners in that jail nearly murdered the sheriff of that county. The assaulted him when he entered the cell room and one of them inflicted several serious wounds with a knife The boy claims to have no knowledge of the plot to attack the sheriff and claims he did not take any hand in the near murder.

CARMEN MAY STRIKE.

Springfield, O., Sept. 9.—The union men, employed by the Springfield Railway Company, will go on strike Tuesday morning, according to a statement issued last night by W. H. Welch, National Officer of the Amalgamated Association of Street Car Employees, unless their demands are granted. The men asked for a wage scale of 26 cents an hour.

OHIO—Fair tonight; warmer in Southeastern portion. Increasing cloudiness

WILSON WILL BEGIN ACTIVE SPEAKING TOUR

DECIDES TO SHOW SEVERAL STATES THE STUFF HE'S MADE OF.

MIDDLE WEST IS MAIN BATTLEGROUND.

"CHAMBER OF HORRORS DUE TO THE TARIFF" FORMALLY OPENED.

(By United Press.)

New York, Sept. 9.—After conferring a great portion of the night with acting committee chairman McAdoo, Governor Wilson continued the conference through breakfast and later at National headquarters. At the latter place congressman Burleson, of Texas, chairman of the National committee on speakers, and Senator Gore, were called into conference. The question was whether the Governor should get actively into the fight in the middle-west and it was certain from the tone of the conference that he will do so without delay.

Whether his speaking trip next week will be extended or whether another, to be begun as soon as he returns, will be arranged, was the chief question to be decided

All speakers who have been campaigning in the states of the middle-west have emphasized in their reports the desirability of the Governor personally taking the stump and showing the rank and file of the voters the stuff he is made of. They have made it plain that he was badly needed in certain sections and this call will be heeded

Gov. Wilson at noon opened what is termed the "chamber of horrors due to the tariff," arranged under the direction of Clemen Redfield, 29, Union Square, West. Here are shown all kinds of articles manufactured in this country with the price tags attached showing the price to the consumer here and what is paid for them abroad. Similar exhibits are to be shown in all the big cities of the country. Afterward the Governor conferred at luncheon with McAdoo and Senator elect Ollie James, of Kentucky. This afternoon he paid a visit to National chairman McCombs, who is convalescent at his home

AFTER GRAFTERS

POLICE CAPTAIN HAYES.

Member of the New York Police Department who was deposed from the Inspectorship and suspended pending a hearing on charges preferred by Police Commissioner Waldo for neglect of duty. Captain Hayes, in defense, will show letters written by Commissioner Waldo to prove his assertion that he had been restrained from raiding the illegal resorts in the New York tenderloin. Captain Hayes has been in secret conference with District Attorney Whitman, and this fact has led to the rumor that the former inspector may aid the District Attorney by telling him all he knows regarding the corrupt "System" existing in the Police Department, and exposed as a result of the murder of Herman Rosenthal.

THE CANDIDATES TODAY.

Republican—President Taft remained in Beverly.

Democratic—Governor Wilson was in New York for conference and two speeches.

Progressive—Enroute from Spokane to Seattle, touring Washington.

Prohibition—Eugene W. Chafin, was enroute from Providence to Boston where he speaks this evening.

Socialist—Eugene V. Debs, left Phoenix, Ariz., late Saturday for El Paso, Texas, where he speaks tonight.

ELECTION

OF A GOVERNOR ATTRACTING ATTENTION IN MAINE.

EXPECTED EARLY RUSH FOR THE POLLS MONDAY FAILS TO MATERIALIZE.

(By United Press.)

Portland, Me., Sept. 9.—The expected early rush to polls failed to materialize and the early hours of the election, which was generally believed the most momentous of the state, were uneventful. Shoulder to shoulder members of the progressive organization and the regular Republican cohorts worked for the election of the Republican state ticket.

As the polls closed they will line up as bitter enemies, but today they attempt to defeat the democratic state ticket up for re-election. Both Wm. T. Haines the Republican candidate for Governor, and Gov. Fredk. Plaisted issued statements declaring they were sure to win

Weather conditions were excellent.

FOR SULLIVAN'S PLACE

Wapakoneta Man Suggested for Secretary of State.

Columbus, O., Sept. 9.—It was stated yesterday that Emil H. Moser of Wapakoneta is talked of for the Republican nomination for secretary of state, taking the place of John L. Sullivan, who resigned.

The Republican state central and executive committee may meet next Saturday.

BRENTLINGER IS ONCE MORE IN THE TOILS

PUSSY-FOOTED WORK HOUSE SUPERINTENDENT LANDS LOCAL SALOONIST.

Collusion is charged by two saloon proprietors as being resorted to by Safety Director Edwin Blank's "stool pigeon," the sleuth-like workhouse superintendent, W. B. Workman, in their arrest yesterday afternoon on a charge of Sunday selling.

The two drink dispensers are Eli Brentlinger, proprietor of a drink stand at Wayne street and the C., H. & D tracks and George Saxby, south Main street saloonist. It was Brentlinger's seventh arrest of the year on the identical charge

According to both defendants, Workman, who has repeatedly told police acquaintances that he is a natural born Sherlock Holmes and is possessed with a natural propensity for detecting crime, disguised himself as a tramp and applied at their respective establishments for drinks. Whether or not he succeeded in purchasing the Sunday booze remains to be proven. Affidavits were drawn against Brentlinger and Bert May, Saxby's barkeeper Sunday afternoon.

Brentlinger was arrested one week ago Sunday on a similar charge He has been convicted six times under the present administration for Sunday selling. Each violation has resulted in a $100.00 fine. He spent four hours in the city prison Sunday night before bond could be arranged.

Hearings in both cases will be given Monday afternoon.

BAIRD HAS RESIGNED.

Findlay, O., September, 9.—Postmaster Baird, of Bowling Green, has resigned as Chairman of the Republican Executive Committee, because of his official duties, and Alva Moorew, of Cygnet, has been chosen to fill the vacancy.

UNDER-WORLD PROBE STARTS IN NEW YORK

WITH MAYOR GAYNOR AS THE STAR WITNESS ON THE STAND.

GREAT PRECAUTION TO PROTECT WITNESSES.

ATTEMPTS BY FRIENDS OF BECKER TO GAIN DELAY FRUSTRATED.

(By United Press.)

New York, Sept. 9. With Mayor Wm J. Gaynor as the star witness the Aldermanic probe of the underworld and the New York police department began this afternoon in the City Hall.

The mayor will be permitted to use his own judgment regarding how he shall testify and it has been generally agreed that two hour sessions at the most will prevail while he is on the stand. When commissioner Waldo is called as the next witness, however, it is the intention of the probers to get right into the meat of the graft charges and it was generally conceded today that the young social leader will have some unpleasant hours before his story is complete. It is said by the probers that they will be able to show that Waldo has been hoodwinked and duped [illegible] by his closest advisors. [illegible] absolute understanding [illegible] committe and justice Goff and district attorney Whitman. No witnesses who might gain immunity by testifying and none needed as principals or witnesses at the "John Doe" proceedings will be permitted to testify.

It was stated by alderman Curran today that the plans of his committee were to find methods to remedy existing conditions rather than to punish anyone. He will preside but the entire inquiry will be in the hands of attorney Emory R. Buckner chief counsel, and his assistants.

The resumption of the trial of Police Captain Hayes and the calling of the murder charge against Lieutenant Becker before Justice Goff on Thursday will divide interest with the aldermanic investigation this week Captain Hayes will be on the stand again tomorrow and while it is generally conceded that he will be convicted there is plenty of betting that the courts will later interfere and reinstate him.

The Becker trial will offer peculiar sidelights for a New York court.

Elaborate precautions will be taken to limit the attendance and where persons are unknown they are to be searched for weapons by the officers at the doors. Because of the fact that threats have been made, district attorney Whitman has agreed to segregate his witnesses and see that they are guarded to and from court. It was considered certain today that the defense will endeavor to secure delay but attorney McIntyre is guarding his plans on this line.

ALLEGED HEAD OF MOB OUT ON BOND

Bluefield, W. Va., Sept. 9.—Gordon White, father of Nita White, arrested on charges of first degree murder in connection with the lynching of an innocent negro last week was released on $10,000 bond today. Five hundred sympathizers followed him to Justice Dillar's office where the hearing was held.

CEDAR POINT AND PUT-IN-BAY PACKING UP.

Cleveland, O., Sept. 9.—This is the first day of autumn as decreed by moonlight waltzing steamers and Lake Erie summer resorts Summer ended last night. Cedar Point and Put-in-Bay were being boarded up for the winter today, although late visitors will find hotel accommodations.

Cleveland amusement parks closed the season last night.

NEWSPAPERARCHIVE®

NEWSPAPERARCHIVE®

AMENDMENTS NOT SETTLED

(By United Press.)

Columbus, O., Sept. 9.—Following the totalling of complete returns from 60 of the 88 counties on the constitutional amendments, it is predicted at the secretary of state's office today that seven amendments voted on at last Tuesday's special election would be defeated and that six others would have a close call.

Those which appear to have been defeated are . Abolition of Capital Punishment; Contempt proceedings and Injunctions; Woman's Suffrage, Use of Voting Machines, Good Roads; Eligibility of Women to Certain Offices, and Regulation of Outdoor Advertising

Victory by a close margin was predicted for these. Limiting the Veto Power of Governor; Mechanics and Builders' Lein, Change in Judicial System; Omitting the Word "White", replacing state school commissioner with Superintendent of Public Institution, and Taxation.

PARMENTER CALLS COMMITTEE MEET FILL VACANCIES

Special to The News.

Columbus, O., Sept 9.—Chairman W. L. Parmenter of the Republican State Central committee, here today issued a formal call for a meeting here next Saturday to fill all vacancies now on the regular republican state ticket.

AIRMEN START IN BIG RACE MONDAY

(By United Press.)

Flying Feld, Clearing, Ills. Sept 9.—Jules Vedrines, premier of French airmen, flying in his Deperdussion monoplane, was the first aviator to complete his flight against time in the Gordon Bennet aeroplane competition here today. Vedrines took the air at 9.38 a m and he completed the 124.8 miles of the race slightly more than an hour later. His official time was one hour, ten minutes, 56 and 85-100 seconds His average speed was 105½ miles an hour

THREE EXECUTED.

(By United Press)

Mexico City, Sept. 9—Confessing that they were participants in a conspiracy to loot the city next Sunday, Antonion Zerba and three lieutenants were executed by a firing squad, today.

PUBLIC SALE OF AUTOMOBILES

The undersigned will offer for sale at the market house, Lima, O., Saturday, September 21, the following automobiles:

One Pope Waverly Electric with coupe top, also fine Victoria Leather top, for summer. All in first class condition.

One Babcock Electric, needs repairing.

One Gramm Motor Truck, 1000 lbs. capacity in A-1 condition

One 6 cylinder, 7 passenger Mitchell Touring Car, fully equipped and almost new.

One 4 cylinder, 7 passenger Mitchell Touring Car, fully equipped, and in first class condition.

One Baby Six Mitchell Touring Car, nearly new, used for demonstrating, fully equipped

One 5 passenger Mitchell Touring Carf, used for demonstrating, fully equipped.

One 4 cylinder, 5 passenger, 30 horse power Touring Car, fully equipped with electric lights, dynamo, etc.

One 5 passenger Ford Touring Car, fully equipped

One Thomas Roadster.

One Thomas 4 cylinder, 5 passenger Touring Car

One Pope Hartford, 5 passenger Touring Car, fully equipped

One Jewell Runabout

One 4 cylinder Buick, fully equipped, Touring Car

One 4 cylinder, 5 passenger Cadillac Touring Car, fully equipped.

One 4 cylinder, 5 passenger Chalmers Touring Car, fully, equipped

Two Brush Runabouts, fully equipped

Also supplies such as windshields, tires, speedometers, tire chains, covers, electric lights for Ford and many other articles too numerous to mention

MAUS BROS. AUTO CO.

WAGE EFFECTIVE WAR ON THE WHITE PLAGUE

Citizens of Ohio Communities Have Erected Near the City of Springfield, an Institution for the Treatment of Tuberculosis That Is Recognized as a Model.—Dr. Henry Baldwin in Charge.

ROBERT G. PATERSON, PH. D.,
Executive Secretary Ohio Society for the Prevention of Tuberculosis.

About one mile beyond the eastern line of the city of Springfield, Ohio, on the Columbus, Springfield & Dayton Electric railroad, there is an institution which is proving every day the greatest boon to the people of the communities which it serves—the District Tuberculosis Hospital.

Opened on October 20, 1910, by the Joint Board of County Commissioners of Champaign, Clark, Green, and Madison counties, the hospital has steadily grown in its effort to care for the many victims of "the great white plague" which appeal to it for treatment

The hospital was established under a law passed by the state legislature

Gateway Entrance District Tuberculosis Hospital, Springfield, O.

in 1909, which makes it mandatory upon each and every board of county commissioners to provide accommodations in separate buildings for all persons, in the county infirmaries, suffering from pulmonary tuberculosis A provision of the law makes it possible for any two or more counties not to exceed five to combine and erect a district hospital to be maintained jointly by the several counties

That some hospital provision must

DR. HENRY BALDWIN,
Medical Superintendent, District Tuberculosis Hospital, Springfield, O.

ultimately be made in Ohio for a majority of the persons suffering with tuberculosis admits of no question if the state of Ohio is to be in the vanguard of the states which are fast controlling the disease and showing a reduction in their death rate from this disease A reduction in some instances of 50 per cent in twenty-five

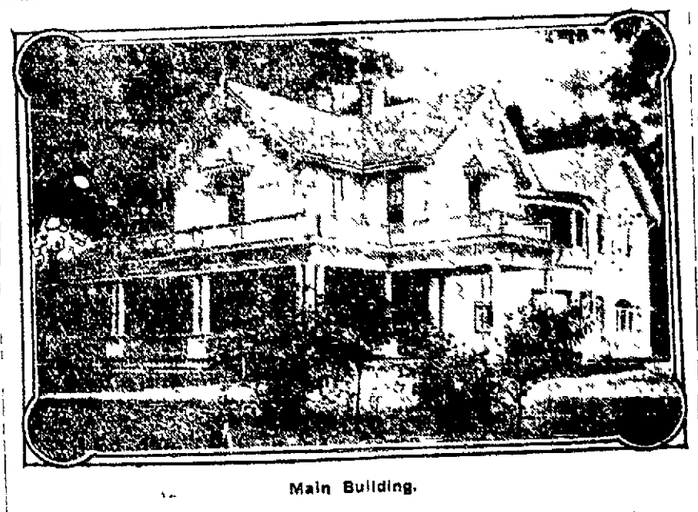

Main Building.

years This is remarkable when it is recalled that tuberculosis has been constantly and continuously carrying destruction into every part of the world since the dawn of civilization

Of course it might be that the county commissioners of your county may not appreciate the pressing necessity for providing for the health of the people in your county It may be that bridges roads, culverts and ditches or the poor in the infirmary seem to be the important business to be attended to first. But if you will stop to think of it, the health of the active producers in any community is of the first importance. A good road is necessary for the farmer—no one will deny that—but the farmer must be well enough to produce his crops and to use the road in getting them to market And as long as the seed or germ of tuberculosis is scattered over the state of Ohio to the extent it now is, there is need of your county commissioners to consider plans for checking the spread of that seed Find out how many persons died of tuberculosis in your county last year! Then multiply that number by five and you will get some idea of how many people there are now alive in your county who are victims of the great white plague and who will eventually die from the attacks of the germ

When you have done this, you may be interested enough in the welfare of your own community to inquire what is being done in other cities, counties and states Then you will probably visit the District Tuberculosis hospital at Springfield

You will find that the site of the hospital is well chosen consisting of 52 acres of good farm land When this property was purchased for $30,000 there were a large brick homestead, several barns and sheds upon it The homestead has been converted into a combination administration and hospital building The officers have their living and business quarters in the front part of the house and the rear part has nine bright individual rooms for the patients who are very low with tuberculosis

Dr Henry Baldwin medical superintendent of the institution from its foundation, believes in substantial but not in elaborate or extravagant buildings He has utilized practically every building that was on the site—has improved them until at present they present a very good appearance and each serves a useful purpose

Dr Baldwin has added a large shack for second stage cases of tuberculosis which will accommodate 20 patients This cost, completely equipped, about $3,000 Ten individual shacks were erected last year for incipient cases of tuberculosis at a cost of $175 each equipped Ten more are being erected this summer

This completes his present equipment Now what is the result of Dr Baldwin's effort to keep the atmosphere of his institution as nearly like a home as possible instead of frankly making it a hospital in the ordinary sense Some patients remain for a year or more and the home like appeal makes them more contented than they would be in a big institution run like a machine.

Dr Baldwin has records showing that 171 patients have been treated for tuberculosis within the period from the opening of the hospital to last June The total number of patients discharged as cured reached 31. There are 45 now in the hospital Only a glimpse of the great advantage of such a place can be obtained from such figures as these. A concrete

Making the Personal Call —— by Wire

TELEGRAPH WESTERN UNION AND CABLE

Telegrams Open the Door Marked "Private"

A Western Union DAY LETTER or NIGHT LETTER will convey all the essentials of a personal visit at a fraction of the cost and in a fraction of the time.

Full Information and Rates by Telephone

THE WESTERN UNION TELEGRAPH COMPANY

OIL MAN SUICIDES.

(By United Press)

Oil City, Pa., Sept 9.—George Lewis, 69, vice president of the Oil City Trust Co, a well known oil producer and one of the most prominent men of the city ended his life here today by shooting himself. No cause for the act is known.

MINERS ENTOMBED.

(By United Press)

Steubenville, O, Sept. 9—Five miners are reported entombed in a mine of the Youghiogheny and Ohio Coal Co, which is on fire at Amsterdam, O They are supposed to be suffocated.

Banks Replace English Saloons.

We are abolishing public houses, but we are increasing banks. A writer has put a question as to the number of banks between the Euston road and St. Albans, and on the south side between the Elephant and Croydon Half a century ago there was not one It was London and Westminster that first set up a bank for the small man. And now you can hardly pass a street corner without the appeal of the bank. The change of the street corner site is suggestive of other changes.—London Chronicle

JAS. M'NAMARA ILL.

San Quentin, Calif, Sept. 9.—When it was announced he was resting easily and would recover, it was learned here today that Jas B McNamara, serving a life sentence in San Quentin for the dynamiting of the Los Angeles Times, was operated on last Thursday for appendicitis He was released from solitary confinement six weeks ago.

IS HELPING THEIR BUSINESS

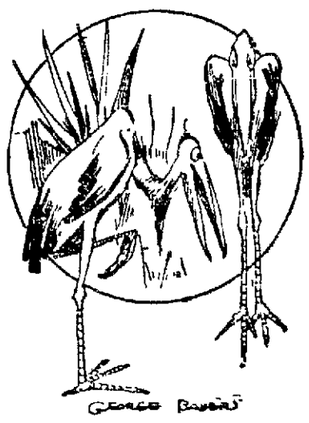

First Stork—What do you think of President Roosevelt's ideas as to race suicide?

Second Stork—I think that the least we can do is to make him an honorary member of our society

LIMA BROADWAYS LOSE TO DUNKIRK

Dunkirk, O, Sept. 9.—Biddinger pitched in great form today, winning his seventeenth straight victory of the season and striking out 13 men On September 5 the Nebraska Indians will play here Biddinger will be in the box for the locals and Piert will play third base. The score.

Lima Bdw	0 0 0 0 0 0 0 0 0	0 5 5
Dunkirk	0 1 1 3 1 0 1 0 0	7 10 1

Batteries Bucher and Dickie. Biddinger and Biggs.

NEW BREMEN TEAM CLAIMS HONORS

New Bremen, O., Sept 9—New Bremen put themselves in line for the championship of Northwestern Ohio yesterday by defeating the Celina-St Marys team at the latter place Huenke was invincible with men on bases

New Bremen	2 0 0 0 0 0 0 0 1	3 8 4
St Marys	0 0 0 0 0 1 0 0 0	1 3 1

Time Brings Improvement.

Fashions in typography change like all things mortal, but the typographical fashions of 1865, as illustrated in the American Printer by a facsimile of the invitation card for the first typothetae dinner, might well have been changed before they were adopted The work of type founders and printers has certainly improved greatly in taste since the times when those crudely ornamental designs were popular

Fell Far Without Injury.

Simone Catinot, a five-year old girl, fell from a fourth floor window of a building at Havre France, the other day, without sustaining any injury save a few scratches The child had been left alone in a locked room, and as she could not open the door, she broke a pane of glass with an umbrella and jumped out of the window. She was taken to a hospital, but after a careful examination was pronounced uninjured.

Ancient Roman Custom.

By the customs of our country if any person under prosecution for a capital crime did not appear, an officer was sent to his door in the morning to summon him by sound of trumpet, and the judges would never pass sentence before so public a citation So tender were our ancestors in any matter where the life of a citizen was concerned —Calus Gracchus about 122 B. C.

Furniture and Carpets

If Your Credit Is Good Anywhere It's Good at HARMAN'S

Stoves and Crockery

Pure Food Demonstrations

Connected under the auspices of the Manufacturers' and Merchants' $3,000 Prize Selling Campaign, will be held at the following stores September 9th, 10th and 11th. Five times as many votes will be given for all labels from the Campaign Products purchaed during these days.

Grocers can have these Pure Food Demonstrations in their stores by applying to the Contest Manager, New 'Phone 2596.

W. L. M'CLAIN, 720 south Main street.
HARRY THOMAS, 149 north Main street.
JACOB PIPER, west Market street.
MRS. H. SMITH, 806 south Main street.
G A. HARRETT, 901 south Main street.
THOMAS DUFFIELD & SONS. 318 north Main street.
WILHELM & STEIN, 428 north West street.

For the convenience of every one interested we are publishing the list of articles, labels of which count for votes at the rate of ten votes for each cent paid.

VOTES ARE GIVEN ON

Dyer's Pork and Beans, Bauman's Jelly-Quick, vote front of packages, Red Man. Buckshoe and Red Horse Tobacco vote front of package; Laurel Crackers, vote labels; Ivory Shaker Salt, vote coupon in top of carton, Worchester Salt, vote coupon in sack; Runkel's Cocoa, vote Hamilton coupon in 25 decorated can and labels from all Runkel's products; Grandma's Borax Powdered Soap, vote Grandma's Head from top of package, vote front of carton; Export Borax Soap, vote outside wrapper; Every Woman's Soap, vote front from package; Charm Flour, vote front of front of sack; Stolzenbach's Butter Nut Bread, vote labels; R L. Graham Company, vote coupon top of each package, Hang-Up Gas Range Matches, save and vote the wrappers containing five boxes each, Fluffy-Ruffle Starch, vote front of package; French's Cloves, Nut Meg, Ginger, Cayenne, Bird Seed, Celery Salt, Granulated Tapioco, vote labels and tops of boxes, Fould's Macaroni, Spaghetti, Noodles and Vermacelli vote "Caution"; Chef Coffee, vote labels; Old Tavern Coffee, vote labels, Empire Coffee, vote labels; Berdan's Tea, vote labels, Chef Tea, vote labels All other Chef brands vote labels Hoover and Bond's Furniture Store, all sales slips good for votes. W F Mullenauer, repair and sales slips good for votes. J. C Schlegel, sales slips on Kimball Pianos good for votes

Ten votes for each cent are given on the above list, at retail prices

VOTE STANDING PUBLISHED SEPTEMBER 9.

ORGANIZATIONS.

Epworth M E Church, Ladies' Aid	98,740
St John's Catholic Church 793 south Main street	152,974
German Reformed, 320 west Wayne street	80,[illegible]
United Brethren Church, corner Spring and Union	148,[illegible]
Grace Methodist, southeast corner Kibby and Elizabeth streets	106,[illegible]
Spring Street Lutheran Church, corner Spring and Pierce	72,4[illegible]
Home Guards of America	85,743

WOMEN.

Mayme Logan 822 Bellefontaine avenue	37,300
Nellie Hawkins, 818 Madison avenue	72,240
Susie Armstrong, 597 Harrison avenue	42,500
Clara Milkreit, 862 east High street	21,640
Anna Holton, 1230 west North street	100,945
Bertha Ream, 611 Dingledine avenue	90,070
Nettie Downing, 405 east Market street	26,700
Mary King, 727 Holmes avenue	67,135
Bertha Finn, 445 Haller street	25,270
Vernia Strawbridge, 836 west High street	52,324
Zelma Crider, 411 south Metcalf street	40,050
Grace Berry, 933 south Elizabeth street	41,112
Ellen King, 720 west Kibby street	34,600
Mrs Anna Taflinger, 452 McPheron avenue	93,522
Marjorie Bowdle 321 Calumet avenue	39,250
Bessie Jolley, 401 Atlantic avenue	12,900
Helen Jackman 1080 north Main street	50,240
Angie Leffel, 938 St Johns avenue	21,175
Mrs Guy Neely, corner Brice and Jameson avenue	19,310
Mrs Kittie Helmstetler, 925 east Kibby street	78,450
Mrs J R Cramer, High street	25,040
Edith Lichty, Forest avenue	41,064
Greta Davis, 514 north Jackson street	33,185
Mrs Strahn, 383 south Jackson street	83,195
Mrs Minnie Jacobs, 423 east Elm street	12,785
Mrs W B. Rebmolt, 453 south Central avenu	12,850

MEN.

Carl Allen, 741 north Elizabeth street	50,230
Ray Cox, 212 east Wayne street	54,458
C Carl, 237½ Central avenue	52,000
Silas Spurrier, Grove avenue	42,250
Perry Percy, 523 west High street	18,280
Wm Pearsons, 161 east Eureka street	32,460
Walter Snyder, 1231 south Atlantic avenue	59,650
Arbit Daprato 437 south Main street	28,12[illegible]
I M Morris, 561 south Main street	12,840
Harry Long 959 North street	110,58[illegible]
A R Tissot, 990 St Johns avenue	84,838
Roy Wheeler, 940 west High street	80,650
W H Putt, 878 St Johns avenue	119,850
Corbett Edminston, 231 west McKibben street	14,65[illegible]
George Coleman, 421 east Market street	118,[illegible]
Howard Trister	30,810
Eugene Sealts	12,760
Fred Robinson 127 south Baxter street	43,800
Marion Johnson, 132 east High street	108,955
Ralph McClure, 718 east High street	109,780

BOYS AND GIRLS.

Arden Douglas, 681 west Elm street	74,320
Ernest Bonanno 768 north Main street	86,400
John Williams, 718 west High street	27,020
Harold Hollingsworth, 812 south Union street	57,660
Eugene Hadding, 1530 west Spring street	47,340
Wm Clay, 580 south Central avenue	51,760
Wm O'Neil, 828 north Main street	96,150
James O'Connor, 503 north Elizabeth street	96,4[illegible]
Walter Malley, north Elizabeth street	47,200
Marvin Feltz, north Elizabeth street	29,250
Charles McCrate, corner McKibben and Elizabeth streets	40,100
Leo Hickey, north West street	30,000
Maurice Brown, east McKibben street	38,400
Edmond Bartscht 901 Bellefontaine avenue	22,125
Harold Finck, 306 south Pierce street	39,400
Ralph Rolan, Spring street	28,125
Kile Townsend, corner Spring and Collett streets	45,680
Bernard Ewing, 716 west Spring street	20,250
Budge Prossman, south West street	21,250
Edwin Meredith, 520 Linden street	70,825
Isadore Korn, 326 west Market street	41,350
Alfred E Broderick, 610 north Elizabeth street	39,150
Arthur Lerch, Adgate Flats	43,780
Pearl Weltz, 207 east North street	12,500
Gilbert Cristl 213 north Jackson street	14,350
Richard Leidner, 425 east North street	67,400
Raymond Huber, 348 east North street	47,410
Harold Allen, 541 north Elizabeth street	23,000

VOTING HEADQUARTERS, JACKSON BUILDING, OVER NEWS OFFICE. NEW PHONE—2596.

NewspaperARCHIVE® NewspaperARCHIVE®

IN A BLAZE OF GLORY, STOGIES CLOSE LEAGUE SEA

Wrigleymen Pluck Game Out Of Fire After It Had Been Dubbed Away and Win Final

How the Season Closed

OHIO STATE LEAGUE.

Portsmouth	38	22	.633
Ironton	31	29	.517
LIMA	30	30	.500
Newark	28	32	.467
Mansfield	26	33	.441
Chillicothe	26	33	.441

CLOSING RESULTS.

Lima, 3; Mansfield 2.
Ironton, 3; Chillicothe, 2.
Newark, 3; Portsmouth, 2.
Newark, 8; Portsmouth, 7.

(By Lloyd N. Prince)

Jimmy Burke was the popular idol in the Sabbath valedictory of the Stogies and ye pause to doff a tear as we recall the rather gruesome fact that Sunday snuffed the 1912 season of R. W. Read's circuit.

The closer was a give-and-take bout fought under the London prize ring rules with the advantage shifting frequently Errors did the "dirt" constantly and each team worked for only one run. Wrigley's "five hundred" men were given box score, 3-2.

Casey Jones, a massive peakman of cabin fame, twisted the Goldsmith for the Walter East contingent. While almost eminently successful, Casey's teammates were not at all considerate of their colleague's feelings and dubbed the game away in the ninth. Notwithstanding his flimsy abuttments, Mr. Jones burned 'em in with blinding speed and sent back just nine of the Wrigleymen on breezers. He allowed 8 hits, but several came timely.

As in Saturday's game, the Easters acquired an early advantage which looked good for the verdict. A brace of fall-downs kicked the run supply in the second inning when Sheriff Whalen after collecting a corner on Daubert's mad heave stole second and circled the other angles on Redman's plink to the middle precinct.

Skipping around, the Richland countians doubled their advantage in the fourth. Here, the Royal Bengals really earned a point. Singles by Whalen, Redman and Hoffer with Beswick's lift interspersed induced the Sheriff to register Subsequent batsmen were powerless, however, before the baffling revolutions of Sir Thomas Railing, and the Tigers flunked. In the indentcal frame Francisco rallied the Home Guard on their dash to victory. It came about in this way.

Nick launched forward a flaming drive over the chestnut locks of Mr. Lamey on second and held the first-base credentials. Big things were expected of Nesser and Daubert, but both sticked hopelessly and returned to the bench on swings. Billy West was the rescue brigade. Bill caught one on the seams and furnished it with a triple to left, Francisco scooting home with the inaugural count.

Matters were into a knot in the fifth. Arthur Long obtaining the introductory cushion on his contemporary's magnaminity, was bunted to Lameysville and came the distance on Jimmy Burke's timely rap to left. Jimmy purloined, but the smoky one could not assist him, going out on a grounder.

The perplexity continued until the curtain round when the diminutive middle fielder hove forward again with his asn. An error cropped out and assisted materially. B. West wen to first on a quartet of promiscuous flings Chic Long bunted. Casey Jones pounced upon the sphere like a fiend, but lost the ball in his haste and both runners were safe. Zeke died, moving both hirelings up a notch and Tom Railing came to the station. Tom was implored, but after trying to murder a pair, whiffed wistfully. James Burke then clamped the lid on the 1912 season by banging away to middle and West brought in the winner.

Vale! and tears, today!

MANSFIELD	AB	R	H	PO.	A.	E.
Plummer, rf	3	0	1	0	0	0
Schlegel, 3b	4	0	0	0	1	0
Lamey, 2b	4	0	2	2	1	1
Thoma, 1b	4	0	0	4	0	0
Whalen, ss	4	2	2	0	2	1
Redman, c	4	0	2	10	1	1
Beswick, cf	4	0	0	2	0	0
Hoffer, 1b	4	0	12	8	1	0
Jones, p	4	0	0	0	3	1
Totals	35	2	9x26	9	4	

x Two out when winning run was scored.

LIMA	AB	R	H	PO.	A.	E.
Burke, cf	5	0	3	1	0	0
Hobbs, rf	4	0	0	0	0	0
Francisco, c	4	1	1	6	4	1
Nesser, 1b	4	0	0	7	1	0
Daubert, ss	4	0	2	6	2	2
West, lf	2	1	1	2	0	0
Long, 3b	3	1	0	3	2	0
Wrigley, 2b	2	0	0	2	2	0
Railing, p	4	0	1	0	2	0
Totals	32	3	8	27	13	3

Mansfield ....0 1 0 1 0 0 0 0 0—2
Lima .....0 0 0 1 1 0 0 0 1—3

Summary—Two Base Hits—Daubert, 2. Sacrifice Hits—Wrigley, 2, West, Long. Stolen Bases—Burke, 2, Francisco, Whalen and Redman. First Base on Balls—Off Railing, 1; off Jones, 1. Struck Out—By Railing, 4; by Jones, 9. Balk—Jones. Double Play—Daubert to Nesser. Time of Game—1:35. Umpire—Kuhn.

SEASON WAS SPLENDID SUCCESS SAYS B. READ

Columbus, O., Sept. 9.—What beyond all doubt was the best of the the five seasons of the Ohio State League terminated Sunday afternoon Some days ago the championship was cinched by the well balanced Portsmouth Club, but the award of second place was not settled until Sunday's ninth inning at Ironton, when a batting rally put the Nailers into the runner- up position over Lima that has closed strong in the last two weeks. Newark ran a good fourth while Mansfield and Chillicothe tied for the fifth position Nine players were singled out for promotion during the playing season. It is believed that as many more will be aken up during the drafting period. In a year of hard going for small leagues the various clubs of the Ohio State have fared exceedingly well Had it not been for the demolition by a hurricane of the entire plant at Lima, it is probable that no single deficit would have amounted to much. In no case has the financial burden been too heavy to carry. Marion honorably withdrew early in July and Ironton, taking the vacant place, made good in every way.

Several club owners have declared in for the 1913 campaign. No statement of an intention to retire has been received at headquarters. Tentative plans for an eight-club circuit have been made and it is thought that they can be put into execution by the first of December.

FUNERAL OF "BUGS" RAYMOND.

(By United Press.)

Chicago, Sept. 9.—The funeral of "Bugs" Raymond, one time National League star, was held today. His team mates in the Chicago United States league club acted as pall bearers

MOTOR BOAT RECORD.

Cleveland, O., Sept 9.—Nine miles in thirty one minutes is the record held today by Echo III in the state championship race for steam motor boats. In the race for cabin cruisers yesterday, Tramp made the best time, thirty eight minutes.

In the Spotlight

By defeating the Cubs three times in four games the Reds materially assisted the Giants The New York lead today is 8½ games.

Cobb and Crawford both tripled and the Tigers pounced upon the Browns in their last appearance in Detroit this season. Ty Cobb and Tris Speaker have both passed the 200 base hit mark.

The Naps attacked Walsh enmasse and hammered out three straight from the White Sox.

"CLIFF DWELLERS

OF ST. MARYS LOSE GAME—LATE LOCAL AND PERSONAL NEWS.

Special to The News.

St. Marys, O., Sept. 9.—"The Cliff Dwellers" for St. Marys lost their fourth game to New Bremen today.

Score		R.	H.	E.
St. Marys	0 0 0 1 0 0 0 0 0 x	1	4	2
N. Bremen	2 0 0 0 0 1 0 0 0 x	3	6	0

Batteries for St. Marys—Jones and Deweese. New Bremen—Huenhe and Hanna.

William Metz a well known grocery merchant of this city, and Miss Myra Braiport also of St. Marys were married Saturday at Newport, Ky. Rev. E. T. Hausman officiated.

James P. Smith, was a member of the Republican Committee which waited on General Brown, nominee for State Governor, at his home in Zanesville, O

Mrs Allen Palmer left Sunday for Green Bay, Wis, for a month's visit with Mr. and Mrs. W. B. Tenney.

Mr. John Meyers, of Portland, Ind., is a guest of Mr. and Mrs. J. E. Collins on west Spring stret.

William Bahler and family left Sunday for Sidney, O., where they will visit Joseph Kupper and family.

Mrs. Bertha M Rose, of New York city, is visiting her parents Mr and Mrs C. W. Schmehl on N. Ash street.

Mrs. Drucilla Lewellyn returned Saturday to her home in Hamilton, O, having visited in St Marys with Miss Loretta McEvoy.

Capt. Finke and wife and son Robert, of Ashland, O, who have been visiting relatives in this city the past two weeks left for their home Monday.

Frank Fisher left Saturday for Lima, O., where he will be a guest of his son Russell and family.

NAILERS RALLY IN NINTH ROUND AND WIN SECOND

Ironton, Ohio, September, 9—Spl.—By an exciting ninth inning rally, yesterday, the Nailers defeated the lowly Babes and clinched second place in the Ohio State league. With the score 2 to 1 in Chillicothe's favor in the last half of the ninth and two down, the locals rallied and vindicated their second place position, scoring two runs The score.

Chillicothe 2 0 0 0 0 0 0 0 0 2
Ironton ..... 0 0 1 0 0 0 0 0 2—3

Two Base Hits—Jackley, Newnham. Sacrifice Hit—Goosetree. Stolen Bases—Geyer, Kibler, McClintock. First Base on Balls—Off Goshorn, 3; off Trautman, 2 Hit by Pitcher—Hammond First Base on Errors—Chillicothe, 1, Ironton, 2. Left on Bases—Chillicothe, 5; Ironton, 10 Struck Out—By Goshorn, 3, by Trautman, 3. Double Play—Goosetree to Burkel to Taylor. Passed Ball—Eisel. Wild Pitch—Trautman Time—1.33. Umpire—Schuler.

M'GRANOR WILL JOIN REDS.

McGranor, the new pitcher from Cuillicothe, will join the Reds in Brooklyn this week, having pitched his last game in the Ohio State League on Friday.—Enquirer.

Pres. Bobby Read

Head of the Ohio State League who says that the organization's fifth season which closed yesterday, was the most successful in the history of the league.

STOGIES LEAVE FOR WINTER QUARTERS; FOUR TO REMAIN

Today, many of the Stogies are homeward bound. By this evening or Tuesday morning, the greater part of the third place crew will have shaken the Allen county real estate from their oxfords and departed for winter fields.

The Columbus contingent consisting of Wrigley, Munk, Nesser, Friend, Daubert, and Francisco leave today for the Capital City. Several of the players expect to play some post-season games in the state capital and the entire Columbus state league delegation will journey to Kenton on next Sunday for an exhibition game.

Tom Railing will keep close to Lima this winter. Tom has been engaged to tend bar at a local hostelry during the cold months and will be seen hoisting the suds until spring peels off the calendar again.

"Chic" Long and Jimmy Burke will remain here. Both have splendid positions in view and will make the best of the offers. Bill West left last night for Cincinnati; Harry Schanze will dispense of the foaming suds from behind a Windy City bar and is in Chicago by this time, while Lee Hobbs took his departure for that dear old Hamilton Ray Clarke will remain here temporarily at least.

EX-OHIO STATER JOINS MUD-HENS

Toledo, O., Sept. 9.—Manager Topsy Hartsell, of the Toledo club, has announced that he was expecting the arrival of Edmunson, a new first baseman whom he has recalled from the Lexington club of the Blue Grass league. Edmunson was with the Hens early in the spring, but was sent to Lexington for more seasoning He is a young fellow and has been leading the Blue Grass league, which closed its season several days ago, in batting Hartsell expects his new player to report at once.

Edmunson formerly played with Lancaster in the Ohio State league.

M'INTYRE HEARS RATTLE OF CAN

(By United Press.)

Chicago, Sept 9.—Matty McIntyre veteran outfielder for the Chicago White Sox left today for San Francisco where he will play in the Pacific Coast league following his release by Manager Callahan yesterday.

TODAY'S GAMES.

National League.
Brooklyn at New York.
Boston at Philadelphia.

American League.
No Games Scheduled.

American Association.
Toledo at Indianapolis
Columbus at Louisville.
Milwaukee at Minneapolis
Kansas City at St Paul

ATTENDING PERDUE.

Vernon Hosselliman and Mark DeVoe, have left for Perdue University, Lafayette, Indiana, where they will study electrical engineering.

THERE ARE THREE
Wants Ads in The News to every one in other Lima papers. Count 'em You get the results which tells the story. 8-22-tf

THOSE REDS COMING

HOW THEY STAND.

National League.

CLUBS	WON	LOST	PCT
New York	89	39	695
Chicago	81	48	.628
Pittsburg	77	52	.592
Cincinnati	65	67	.493
Philadelphia	63	66	.488
St. Louis	55	76	.420
Brooklyn	49	79	.383
Boston	39	90	.302

American League.

CLUBS	WON	LOST	PCT
Boston	92	38	.708
Philadelphia	79	52	.603
Washington	79	54	594
Chicago	64	66	.492
Detroit	61	72	.459
Cleveland	58	73	.443
New York	46	84	354
St Louis	45	85	.346

American Association.

CLUBS	WON	LOST	PCT.
Minneapolis	99	55	.643
Columbus	95	59	.617
Toledo	90	61	.584
Kansas City	77	76	.504
Milwaukee	73	79	.480
St Paul	72	83	.464
Louisville	58	96	.377
Indianapolis	52	104	.333

YESTERDAY'S RESULTS.

National League.
Cincinnati, 10, Chicago, 8
Game Called in 8th Inning.
Pittsburg, 12; St. Louis, 8.

American League.
Detroit, 2, St Louis, 1.
Cleveland, 5; Chicago, 2.

American Association.
Indianapolis, 5, Toledo, 3.
First game.
Toledo, 4, Indianapolis, 1.
Second game.
St Paul, 7, Kansas City, 3.
First game.
Kansas City, 7; St. Paul, 6.
Second game
Louisville, 4, Columbus, 3.
First game.
Columbus, 3, Louisville, 1.
Second game.
Called on Account of Darkness
Minneapolis, 8, Milwaukee, 7
First game.
Minneapolis 5; Milwaukee, 0
Second game.

Clark Lead Stogie Hurlers

Brilliant work in the past twenty days gave all the Stogie hillock men a respectable average. Ray Clark topped his fellow slabbists by a fair margin but Munk was a good runner-up Below are the pitching records.

PITCHERS	WON	LOST	PCT
Clark	9	4	.690
Munk	8	5	.615
Railing	8	9	.470
Schanze	3	8	.385

JONES OPENS LOCAL SEASON AND PITCHES VALEDICTORY

(By Pete)

Strange, isn't it, that Casey Jones, the colossal hurler who opened the season at San Felice park on April 25th, with a winner for the Marion Diggers, should be called upon to ring down the curtain on the 1912 season at the same yard Casey closed the season for the Mansfield Tigers, having been released to the Tigers in mid-season. The noly inconsistent part of it, however, is that the "rounder" dropped his curtain game. Schanze opposed Jones in the opener and lost, 6-4 Tom Railing wound 'em for the Wrigleymen in the valediction and downed the Easters, 3-2 Strange isn't it?

One of the largest crowds of the season-end saw the farewell battle. And, it was a hummer The assemblage probably measured 1,500. Local directors state that the season was a failure so far as finances are concerned Expected drafts or sale of players may wipe out the deficit to some extent

Harry Daubert was strong with the stick in the close, although neither of his half-homers assisted in the points Harry spilled a grounder and evoked a demented heave in the curtainer.

Sheriff Whalen, of Lockport, N. Y., contributed the stellar stop of the day when he dashed past second and speared Tom Railing's dripping bounder. He was overbalanced, however, and his subsequent throw drew Hoffer off the sack, Railing being safe.

By winning the last game, the Wrigleymen perpetuated a new record—that of winning fourteen out of the closing eighteen games of the season. Nine out of ten were won in the last home engagement.

San Felice Park was locked up last night and Ground Keeper "Bill" Houtz withdrew his batallion of grass manicurists, water boys, draft horses, etc., into winter quarters. "Bill" kept the yard in spic-span shape despite a little adverse criticism.

Houtz qualified for a Pinkerton badge in the eighth inning when he singled out a miscreant in the bleachers. Said offender was armed with a pocket mirror and started in for some fun by reflecting the burning rays of Old Sol into the eyes of Catcher Harry Redman. Houtz was summoned and traced the criminal. Officer Bilstein took mirror from him.

Absolute Satisfaction
GOOD TO THE LAST DROP. THAT IS WHAT HAS —MADE—
Old Style Export
So extremely popular. Serve it to your guests, they are sure to appreciate the good taste of your choice.
JUST PHONE US AND WE WILL SEND YOU A CASE
The Lima Brewing Co.
BOTH 'PHONES 37.

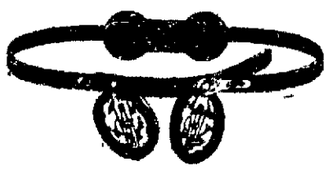
H. F. VORTKAMP,
THE REXALL STORE
We fit Trusses that fit. A Truss that you can wear wi comfort. If you need a Truss call in and we will sh you the best Truss that is made.
Main and North Streets, LIMA, OH

SHOE REPAI THAT PLEAS

School Shoes
That Will Wear
If you want Good School Shoes that actually Wear Longer—Look Better—and more Comfortable to young growing than you have been getting elsewhere— here and pay
$1, $1.50 and $2
and get the Best in town at the Pa
We Guarantee "Class-Mate" School
Crawford & Bo
The Best Place in Lima to Buy Sch

NewspaperARCHIVE®
NewspaperARCHIVE®

THE LIMA DAILY NEWS.

AN INDEPENDENT NEWSPAPER.

Published Every Evening and Sunday Morning by The News Publishing Company at the News Building, 121 East High Street.
A. WEIXELBAUM——Editors and Managers——L. S. GALVIN

Entered in the Postoffice at Lima as mail matter of the second class.
SUBSCRIPTION RATES.
By Carrier, (4 weeks) 30c
By Mail (except Saturday) per year..... $3 00
Western Representative. H. L. SELDEN, People's Gas Building, 122 South Michigan Boulevard, Chicago, Illinois Eastern Representative. A. E. CLAYDEN, 45 West 34th Street, New York City.

Population of city last census 30,508. Lima's Trading Area "1910 Census." 321,905 Sworn circulation excess of 7,500 net paid.

Change The System.

WHEN one stops to think about it, why should it take quite so much time and energy to keep a few bad people in order? writes the editor of the Dayton, O., News. Every city in the country has an organized police force which amounts to a small standing army. There are a dozen or two of disreputable houses to keep in order; a few gamblers and thieves to watch; once in a while there is a fight; half a dozen times a year, if conditions are particularly bad, a murder This is about all there is to it in a city of moderate size.

After all, the criminal class in any community is a small proportion of the people. Even those who are criminally inclined do not keep at their evil deeds all the time. There are wide stretches of residence districts where there are no persons with instincts of law-breakers.

To judge from the constantly increasing appropriations for more policemen, one would imagine that the cities were in a constant state of unrest. Sometimes we get the impression that if things get much worse we would better declare martial law and be done with it.

Why is it not possible to work a little more definitely toward two great objects in this police business? In the first place, let us make the policemen more efficient. Let us raise the personnel of the police forces. The pending New York scandal is not of vital intrest to New Yorkers alone. Every city has similar situations, though they may not be as bad and everybody may not know about it. Too often the police are not recruited from the more law-abiding classes. Often they, themselves, have not enough respect for the law. The result is a continuous policy of temporizing with the criminal element. There seems to be little real effort to put the criminal out of business.

The second object toward which society ought to work is the real reformation of the gambler, the thief and the crook Medical science and socialogical study have shown us that the old way of dealing with the offender is not the correct way. We have often, by our prison methods and by our court procedure, made more criminals instead of helping the law-breaker to a different life.

Better individual policemen and more scientific humanity applied to the fallen will give us time for something higher than constantly dealing with that inherently feeble element known as the criminal classes.

The Cure of Charlie Morse.

WITH Charles W. Morse back at his desk in Wall street his restoration to health must be regarded as complete. The conditions under which the dying convict banker was literally snatched from the grave, set on his feet and transformed anew into an alert man of affairs, all within eight months, make time a brief review of his cure.

Morse's sentence was commuted by the President on Jan. 18 last, after examinations by army surgeons and on the representation that his death was the matter of a few months. On January 28 he left the Atlanta prison hospital, still presumably suffering from Bright's disease, hardening of the arteries and an affection of the heart. He reached New York on Feb. 8, sailed for Europe soon after, returned on May 22 and two days later showed up at his old haunts in Wall street.

His appearance among the money sharks indicated that his convalescence was progressing as satisfactorily as any "invalid" could desire. On June 5 he was the guest of his old moneyed friends, who burned red fire, and a few greenbacks in his honor and then he took a trip to Canada. A few days later it was announced that he had effected a traffic arrangement between the Grand Trunk railroad and coastwise shipping lines in which he is supposed to have an interest.

For a dying man this is surely doing pretty well. What is the particular elixir of life that has rehabilitated Morse so quickly—the Executive pardon, the German mineral waters, or the tonic of freedom and finance? It is, altogether, the most remarkable cure in American medical annals, and one in which physicians, penologists, Presidents and a suspicious public have an equal interest.

Just for fear the editor of the Ada Record has been too busy showing gas franchise men the way to city council and overlooked his exchanges, the following is clipped from the Wapak News, a perfectly reliable news agency located five miles south of this "Cesspool of Northwestern Ohio:"

"A quartette of young people—two young men and two very young ladies from a "dry" town—were in Wapakoneta Wednesday; but their action about the time they were ready to take to their automobile home didn't suggest that they carried a super-abundance of the 'dry' tradition with them. Also, it will no doubt surprise some of our readers to learn that they were from Ada, and at least one-half the party are students at the Northwestern Ohio University

About the best way to prevent a nation wide strike as proposed by the "Industrial Workers of the World" would be to kill the members by forcing them to go to work

Happy thought: Ohio has refused to abolish capital punishment just the same as the good mother refuses to use the fine old maternal slipper.

MISS LIMA: "Every married man knows that all women are treasable to strangers."

FRIDAY THE THIRTEENTH

(Copyright.)

The Nearby Press

Strange, Isn't It?
It is a sad fact that most of us can criticise a twenty minute sermon and sweat and fight under such a long devotion, whereas we can sit out a long campaign speech or a monkey show —Quincy Progressive.

How to Do.
How to get rich Work like Thomas A Edison and spend like Mrs. Hetty Green —DeGraff Journal

No Use For Soap.
The average man doesn't keep a piece of money long enough to make it necessary to send it to the laundry — West Mansfield Enterprise

Ever Notice It?
Hot air swells a head just as readily as it does a balloon.—Lakeview Sun.

Girls Will Be Girls.
Some girls are given away in marriage and some throw themselves away —Rushylvania Record.

Be Happy, Nevertheless.
As you become older, gradually accustom yourself to neglect.—West Liberty Banner.

JEWISH NEW YEAR TO BE CELEBRATED

Wednesday, September 11, marks the beginning of the Jewish New Year, and it will be appropriately celebrated by the Jewish congregation of this city. Special services will be held Wednesday evening at 7 30 o'clock at the First Chirstian church, Elm and West streets, and Thursday morning at 10 o'clock. These services will be in charge of Mr Maurius Rasinsky, a Junior at the Hebrew Union college of Cincinnati His subject Wednesday evening will be "The Battles of the Lord" and Thursday morning, "Is Man Free?"

Though a solemn occasion, the Jewish New Year is not a mournful one it is a day of chastened memories a day of reflecting on man's frailty of character But beneath this somber sense of weakness both physical and mental, there lies in the worshipper's heart the serene certitude of God's justice and mercy When the earnest devotions of the day are done, the festival is made an occasion of social and domestic rejoicing

JUDGE WM. KLINGER DELIVERED ADDRESS

A reunion of the Miller and Rummel families was held in the Rummel grove near West Cairo Monday and about three hundred members of the families and friends were in attendance at the event.

A splendid dinner was served at noon, after which a program of addresses, music and recitations was enjoyed Judge William Klinger and the Rev. C H Eckhart, of this city were among the speakers of the day.

Ask your grocer for TROOP & CO'S Home Made Pies. Always fresh. Either Phone 2483. 4-1-tf

Fifty Years Ago Today. Sept. 9.

General P. G T Beauregard, former commander of the Confederate army at Shiloh and Corinth, assumed command of the defenses of Charleston, S. C. Federal cavalry seized the fords on the lower Potomac by which the Confederates had crossed into Maryland

HERE'S FUNNY MAN

GEO. ADE.

Upon his arrival in New York from a long stay in London, George Ade, the King of Hoosier Humorists, announced that everybody over there was taking to side whiskers of the 1830 type. He declared that New York follows London and predicted it would not be long before all the bloods in the American town will be wearing them He even intimated that he will retire to the wilds of Indiana to try to raise a set that will lend dignity to his appearance.

FAUROT—THE POLAR PICTURES

The much-talked of Carnegie Alaska-Siberia Expsition picture will be seen for the first time at the Faurot on Wednesday and Thursday of this week The pictures were taken by Capt F. E Kleinschmidt, the explorer and big game hunter, while on an exploration to the Polar regions for the Carnegie Museum f Pittsburg Among the many features pictured is that of a mother bear fighting to save her cub from its captors. The roping of the baby bear and the courage of the mother in the hour of peril is most thrillingly told in the form of motion picture photography The audience is given an intimate view of the polar bear seal, walrus, moose, caribou, mountain sheep and other denizons of the Artic wilds, while the studies of the Eskimo at home and in his fearless pursuit and hand to hand battles with the ferocious monsters which provide his subsistence, have proven of great interest to the American public.

WAITS FOR THEM

Miss Citman—It's nice to live in the country. I suppose you often go for a tramp in the woods?
Mr Rurale—No, I never go for them unless they come too near to the house.

Didn't Want to Intrude.
In a Studio at Rome Fair Sitter—The Hadrians' villa, now! When would be the best time for me to see it? I mean, of course, when the family is likely to be out?—Punch.

$3000 in Prizes

For Saving Labels and Sale Slips

Campaign is just starting. New contestants are entering daily. Votes standing of different contestants will be published in the News twice a week.
First Grand Prize for Organizations, $500.00 in Gold.
Second Grand Prize for Organizations, $375.00 Kimball Piano.
Third Grand Prize $100.00 worth of Furniture at Hoover & Bond's Furniture Store.
First Grand Prize for Women, $375.00 Kimball Piano.
Second Grand Prize, $100.00 worth of furniture at Hoover & Bond's Furniture Store.
First Grand Prize for Men, Flanders "4" H. P. Motorcycle
First Grand Prize for Boys and Girls, $250.00 Brownie Automobile.

Big Opportunity to Secure Votes

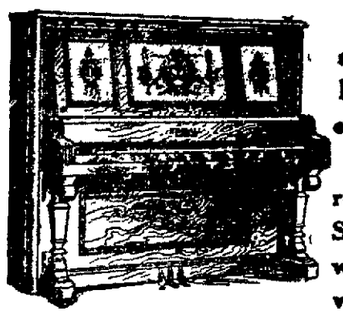

Votes given on sale of Kimball Pianos. 10 votes for each cent paid.
Call the factory representative, Mr. Schlegel, and he will help you secure votes.

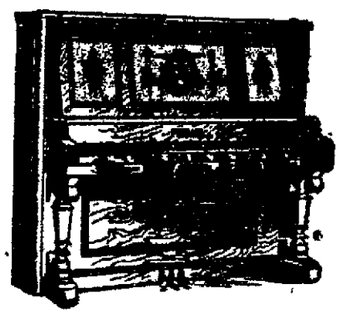

The Kimball Piano is the only Piano you can get votes on. Mr. Schlegel is the only authorized representative selling Kimball Pianos in this part of the state.

J. C. Schlegel, Factory Representative,
835 West Market St., Old Phone 2141, New Phone 1176 M.

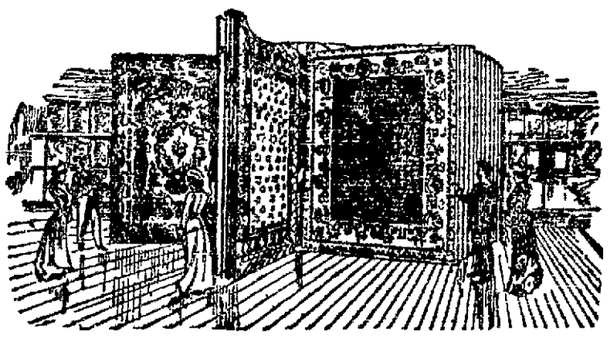

Hoover & Bond Furniture Company
10 Votes for each cent on all Cash receipts. Shown payments made during the time of the campaign.

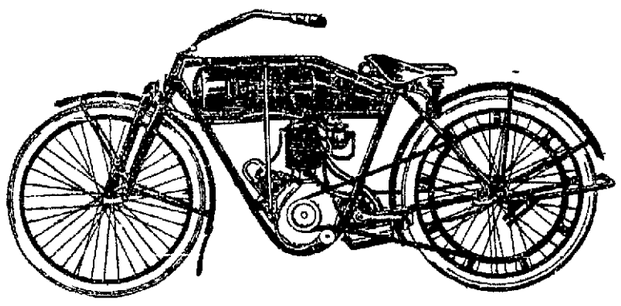

Flanders "4" H. P. Motorcycle
This is machine on exhibition at Blevins Motor Sales Co. 112 N. Elizabeth Street.

F. W. Mullenhour, 132-134 N. Union St.
Votes will be given on Motorcycles, repair work and vulcanizing – 10 votes for each cent on all receipted bills.

10 Votes for each cent retail price on the following list.
French's Mustard, spices, birdseed, tapioca, etc Vote labels and boxes.
Berdan's red label coffee. Vote label.
Old Tavern coffee. Vote label.
Berdan's tea Vote label.
Labels from all Chef brands good for votes.
Blue Bag Blueing. Vote label on top of package.
Dayton Biscuit Co. Laurel Butter Crackers. Ask grocer for vote coupon.
Stolzenbach's Butter Nut Bread. Vote labels.
Charm Flour. Vote front of sack.
Runkel's cocoa and chocolates Vote Hamilton bond in the decorated can and labels from all other cans.
Grahams Ice Cream. Vote coupon top of package.
Bauman's Jelly-Quick. Vote front of package.
Folds Macaroni, Spaghetti, Noodles and Vermacelli. Vote the caution side of the wrapper
Emmence Value Baking Powder. Vote label.
The Hang Up Gas Range Match. Vote wrappers from packages containing 5 boxes each.
Buckeye Evaported Milk. Vote labels.
San Toy perfume, Talcum Powder and Toilet Water. Vote coupons.
Dyer Pork and Beans. Vote label.
Worcester Salt. Vote coupon in sack.
Ivory Shaker Salt. Vote coupon in top of package.
Olivile Soap. Vote wrappers.
Export Borax Soap. Vote wrappers.
Pearl Soap. Vote front of package.
Every Woman's Soap. Vote wrappers.
Grandma's Washing Powder. Vote Grandma's head, top of package.
Fluffy Ruffle Starch. Vote front of package.
"Everybody's Chewing It." Princeton Pepsin Puffs, 5c. Vote empty package.
MERCHANTS WHOSE SALES SLIPS ARE GOOD FOR VOTES. 10 VOTES TO THE CENT
Hoover & Bond Furniture, Co., Public Square
F. W. Hullenhour, 132-134 north Union St.
Blevins Motor Sales Co., 112 N. Elizabeth St.
Kimball Pianos. Votes given on sales of pianos. J. C. Schlegel, Factory Representative, 835 west Market street.

THE MANUFACTURERS' AND MERCHANTS' $3,000.00 PRIZE LABEL CAMPAIGN.

Full particulars may be obtained from G C. DOYLE, Campaign Manager.
'Phone—2596, Jackson Building, above Lima News office.

Watch Your Refrigerator
You'll save many a doctor bill by watching your refrigerator. Keep it absolutely clean all the time. The best way to clean it is to take hot water, make a suds with Easy Task soap and wash every nook and corner in the ice box or refrigerator. Then the food doesn't get smelly and carry disease germs to the table. Easy Task soap being made of pure cocoanut oil, borax, naptha and clean tallow, is antiseptic as well as cleansing It is a wonderful soap—and a nickel a cake.

NOTICE.
This is to give notice that my wife, Mrs. Ollie Grabow, has left my bed and board without just provocation, and that I will not be responsible from this date for any debts which she may contract.
Hamler, Ohio, August 26, 1912.
JOHN CRABOW.
8-26-3wk

Ask your grocer for TROOP & CO S Home Made Pies Always fresh Either Phone 2483. 4-1-tf

EASES 'EM UP QUICK CORNS AND CALLOUSES
Your poor crusty corn suffers—why don't you get a move on, forget you ever had a corn or a sore foot lump. You can ease any old kind of corn, actually remove it without pain, by simply using Putnam's Painless Corn Extractor, which does the trick at night while you sleep. A wonderful remedy is "Putnam's" Corn Extractor. 25c a bottle Beware of dangerous substitutes and buy Putnam's Extractor which is sold by H F. Vortkamp and Melville Drug Co.

NewspaperARCHIVE® NewspaperARCHIVE®

PATS PROWLER ON THE BACK IN THE DARK

THEN REALIZING MISTAKE ORVILLE DULL HAS FIGHT ON HIS HANDS.

Walking nonchalantly up to a man hiding in the shadows of the home of John Kerr, oil magnate, corner of Market and Pierce streets, whom he supposed to be a friend, and slapping the fellow heartily on the back, Orville Dull, assistant manager of the Ohio Loan company figured in a rather dramatic grapple with the prowler when the suppuosed friend turned and clutched him by the collar. The two struggled for a moment, before the nocturnal visitor broke into a run down south Pierce street. Dull pursued and the two came together again in an alley back of Spring street. A desperate encounter ensued until the incognito, a man six feet in height and weighing close to two hundred pounds, broke the clinch and reached into his hip pocket. In the intense darkness, Dull was unable to distinguish the object drawn which he thinks was a revolver. Holding his pursuer at bay with the gun, the prowler made his escape.

Plainclothesmen McCoy and Stewart responded to an alarm given a few minutes later. A search of the premises failed to reveal the man's whereabouts.

Attracted to the rear of the Kerr home by noises which he supposed were made by a friend visiting at the Kerr home, Dull stole to the yard and saw the figure of a man silhouetted against the rear porch. He approached and slapped the fellow on the back before he learned of his mistake. Today, the loan man is displaying marks of a grapple on his face and arms. His collar was torn off.

Several attempts to burgalize the home were made last summer, and it is believed that Sunday night's prowler was lurking there with the same intent. Miss Helen Kerr, one of the members of the family, recently returned from a trip abroad, with a large supply of valuable relics, and it is believed that the would be burglar was after these.

Those Awful Roaches

They sneak out on the kitchen sink and look at you saucily sometimes. Don't fret your life away dusting powders in the crevices and buying insecticides. Make a hot suds with Easy Task soap and go after that sink. Mr. Roach and his family thrive where things are not clear, and it is hard to clean the cracks and crevices with ordinary yellow soaps—it is impossible! Easy Task soap makes roaches hunt other quarters. It keeps moths out of woolens, too, if you use it in your laundry.

NIGHT PROWLER

Acting Suspicion in Business Section Taken in by a Watchman.

Prowling in the alley at the rear of the Carter and Carrol store, north Main street, at a late hour, Sunday evening, and peering through the windows in a suspicious manner, Alexander Shultz 40, a foreigner employed at the state hospital grounds, was arrested near midnight Sunday on suspicion. According to Merchant Policeman Harshe, the man had tried both the front and rear doors of the building. He was arrested by Harshe and lodged in the city prison.

Shultz pleaded guilty to a drunkenness charge Monday morning in mayor's court and was fined $1.00 and costs. He disclaimed any knowledge of an attempt to burglarize the store.

ANOTHER MASHER TAUGHT A LESSON

Admitting that he may have insulted a woman on the public square Saturday evening, especially since he had a few drinks under the belt, Edward Martin, 35, a bookkeeper taken on the square Saturday night after he had been felled by a blow from the fist of the woman's escort, was arraigned in municipal court Monday morning and drew a fine of $10.00 and costs.

Martin is alleged to have accosted the woman with an insulting remark, for which he was floored. He was released on bond Saturday evening and appeared in mayor's court, today.

POLICE PROBE IS SCHEDULED FOR TO-NIGHT

COUNCIL COMMITTEE OF INVESTIGATIONS TO HOLD FIRST SESSION.

Officials of the safety department will be subject to their first grilling Monday evening in the municipal court room, when the aldermanic committee appointed by city council to investigate the police "stink," will turn the first glare of the spotlight upon Mayor Corbin N. Shook, Safety Director Edwin Blank, and Chief of Police Marion Vermillion. Following the opening gun of the investigation campaign tonight, the probe will be continued sweepingly and thoroughly. Another session will be held on Tuesday evening and thereafter whenever other business of the committee does not interfere.

The civil service hearing of the Armstrong dismissal appeal will be held on Wednesday evening, while members of the committee, City Attorney Jackson and other officials, will visit Columbus Thursday to appear before the state board of health, thus necessitating a postponement for at least two successive nights of the week.

Rumors are current that the safety officials will decline to appear at tonight's session.

"Wait and see," admonished Director Blank, when asked Monday morning, if he would appear.

Members Clapper, Bryan, Flinchbaugh and Custer comprise the aldermanic committee. City Solicitor W. S. Jackson will act as legal counsel. Only those directly concerned and newspaper men will be admitted to the hearings of the investigation.

DEPARTING PASTOR GIVEN A BANQUET

As a token of the esteem in which he has been held by his fellow pastors, a banquet was tendered the Rev. George W. Watson, former pastor of the Central Church of Christ, who preached his farewell sermon at the local church Sunday evening preparatory to leaving for Lafayette, Indiana, where he has been called to the pastorate of the First Church of Christ, in that city. The banquet was given in Rev. Watson's honor by the Pastors' Association at the Business Women's Club on west Market street at 12 30 o'clock Monday afternoon.

A public reception will be given Rev. Watson and family, Monday evening at the Central Church of Christ Thursday morning, the pastor in company with his family, leaves for his new charge. The best wishes of both friends and members of his former congregation will accompany him.

LIMA PASTORS ASK SYMPATHY OF THE FLOCK

WHEN THEY FAIL TO GET IT THEY LEAVE, SAYS REV. SCHAUB.

From the pulpit of the Spring Street Lutheran Shurch, Sunday, came the reasons for the barren church fields in the city of Lima.

"Why Pastors Leave Lima," was the theme of the Rev. G. Christian Schaub.

"From the reason apparent, it has not been because the ministers have been transferred nor because they were after the Almighty Dollar, but for the want of sympathetic co-operation, on the part of those who engage their services," declaired Rev. Schaub.

"There is no doubt that if the managers of any corporation or enterprise received as little encouragement and assistance as the average minister, he would either fail or resign, or both. Children are left to grow wild, spiritually; they are made to attend school, accomplishments are insisted upon, but the soul, forgotten and neglected, and wondering parents ask why ministers fail to hold the children in the fold.

Prayer meetings of the average church have become a farce and an insult to God. Prayer stops sin, but sin will stop prayer. The church has been singing:—

" 'or Her My Tears Shall Fall'

" 'For Her My Prayers Ascend.'

"The time has ~~come~~ now when the church must prove her song or the the theme will soon be, 'Why Lima Has No Pastors.' "

The sermon was delivered in answer to an inquiry of why so many pastors are leaving the city. Six withdrawals have come with the past few weeks. The resignation of the Rev. W. A. Rupert from the South Side Baptist church, was the latest Rev. Rupert will return to Crafton, Pa., on account of his wife's poor health.

STEALS WIFE OF A BROTHER

GRAND RAPIDS, O., MAN TRAILED HERE BY THE INJURED HUSBAND.

After a pursuit of weeks, the efforts of Robert L. Borden, 35, were rewarded Sunday afternoon when police located Borden's runaway wife at a boarding house at 216 north Elizabeth street in company with the husband's younger brother, Leroy Borden, aged 33. The pair were arrested on a statutory charge arraigned in municipal court and fined $10.00 and costs each. A thirty day jail sentence given them was suspended.

Borden's pursuit started from his home in Grand Rapids, Ohio, four weeks ago. There, he and his brother were engaged in the threshing business. According to the husband, the younger Borden roomed at his home. Stealing away his wife's affections, the two eloped. Borden trailed them for some time. Sunday afternoon he arrived in Lima. Playing a tip that the couple were living together in this city, Borden commenced a search. He learned that the runaway couple were at the Crockett boarding house at 216 north Elizabeth street. Police were apprised.

Plainclothesman Reed and Waters visited the hostelry and arrested Mrs Borden and Leroy Borden. After a night behind the bars, both were arraigned Monday morning to plead guilty. They were let off with $10.00 and costs. Borden paid his assessment, but his brother's wife remains in jail. Whether or not, a reconciliation will be affected between herself and husband is not known.

POPULAR COUPLE MARRIED SUNDAY

Sunday morning September 8th, at the residence of Rev. E. M. Counseller, of 311 north Jameson avenue, occurred the marriage of John Daniel Hostetler, son of Mr. and Mrs. Daniel Hostetler, of this city, and Miss Goldie Inez Marquess, daughter of Mrs. Eva Wykel, of Yoder, Ohio. The young couple were unattended.

Both are well known in this city by a large circle of friends, who wish them every happiness in their wedded life. The young people will make their future home in the eastern part of the city. The groom holds a position at the Lima Locomotive Corporation.

GROWS BEAUTIFUL, HEAVY HAIR--25 CENTS "DANDERINE"

Destroys dandruff—Stops falling hair—Cleans and invigorates your scalp—Delightful dressing.

To be possessed of a head of heavy, beautiful hair; soft, lustrous, fluffy, wavy and free from dandruff is merely a matter of using a little Danderine.

It is easy and inexpensive to have nice, soft hair and lots of it. Just get a 25 cent bottle of Knowlton's Danderine now—all drug stores recommend it—apply a little as directed and within ten minutes there will be an appearance of abundance; freshness, fluffiness and an incomparable gloss and lustre and try as you will you cannot find a trace of dandruff or falling hair; but your real surprise will be after about two weeks' use, when you will see new hair—fine and downy at first—yes—but really new hair—sprouting out all over your scalp—Danderine is, we believe, the only sure hair grower; destroyer of dandruff and cure for itchy scalp and it never fails to stop falling hair at once.

If you want to prove how pretty and soft your hair really is, moisten a cloth with a little Danderine and carefully draw it through your hair—taking one small strand at a time. Your hair will be soft, glossy and beautiful in just a few moments—a delightful surprise awaits everyone who tries this.

SHERIFF'S SALE.

Ex. Doc. 12. Case No. 14843. Page 14843, H. P. Maus, plaintiff. vs. U. S. Beam, et. al. defendant.

By virtue of a writ of exxecution issued from the Court of Common Pleas, of Allen County, Ohio, and to me directed, I will offer for sale at the east door of the Court House, in Lima, Allen County, Ohio, on Thursday, the 19th day of September, 1912 between the hours of 10 o'clock and 11 o'clock a. m., the following goods and chattels, situated in Lima, Allen County, State of Ohio, and described as follows, to-wit:

One Milton Player Pianola manufacture No being 47816.

Appraised at $300.00.

Terms of Sale Cash.

F. M. Watt, Sheriff., Allen County, Ohio, Lima, Ohio, Sept. 9, 1912.

Wheeler and Bentley, plaintiff's attorneys.

9-3t

TO MEET TUESDAY.

The W. C. T. U. will meet Tuesday afternoon at 2 p. m., at the Y. M. C. A., very important business to transact and every member urged to be present. We must get ready for our state convention next month.

SECRETARY.

CARD OF THANKS.

We desire to thank our neighbors and friends for their kindness and sympathy during the illness and death of our father, J. C. Emarling.

THE FAMILY

MOTORCYCLIST HURT IN FALL ON STREET

A motorcyclist named Gantz, residing at 975 south Main street, was injured last night when his machine collided with a telephone pole at the intersection of Kibby street and Atlantic avenue. The Williams & Davis ambulance was called to remove the young man to his home, but he declined to be hauled home, being able to walk. He was severely cut and bruised but his injuries are not regarded as being serious.

STORE OPEN EVENINGS. NEW AND SECOND HAND SCHOOL BOOKS. CITY BOOK STORE.

INFANT DAUGHTER DIES.

Viola Laureatha Beeler, aged 5 months and 19 days, daughter of Mr. and Mrs. George A. Beeler, of Shawnee township, died Sunday evening at 5:30 o'clock, her death being caused by indigestion after two days' illness. The funeral will be held from Shawnee chapel Tuesday and interment will be made in the Shawnee cemetery.

OPPOSE FAST SCHEDULE.

(By United Press.)

Cleveland, O, Sept. 9.—The running time of Lake Shore Electric limited cars between Cleveland and Toledo and Detroit may be reduced as a result of yesterday's wreck between the Detroit limited and a brewery motor truck west of here Villages along the route today started a movement to force slower traveling.

DAUGHTERS OF VETERANS.

Regular meeting of Lizabeth A. Turner Tent, 23, Daughters of Veterans at Memorial Hall Tuesday evening, August 10th, at 7:30. All members urged to be present. By order of president.

M M

Darwin Crossman returned Sunday from Cleveland, where he had spent Friday and Saturday in attendance at the annual meeting of the Foremost Club, of the Cleveland Life Insurance Company, of which he is a member. Mr. Crossman in addition to taking part in the program at the business meeting on Saturday was one of the three leading producers of the company for the month of August.

BUY YOUR SCHOOL BOOKS AND SUPPLIES. STORE OPEN EVENINGS. CITY BOOK STORE.

Use the News Want Column for Results—Read for Profit.

Hilton Defeated Returning Ho

(By United Press.)

Chicago, Ill, Sept. 9—Decisively defeated in the play for National Amateur championship Harold Hilton, Liverpool crack, is preparing to leave for England today, following his second defeat at the hands of "Chick" Evans in yesterday's play-off for the low qualifying score medal.

Shooting remarkable golf, Evans led the Englishman home by three strokes, "Chick" notching 72 while Hilton who played to force could not do better than 75. Evans redeemed himself for his the tourney finals Sat ome Travers, of the Clair Golf Club.

As the match the interest evinced the championship of 1,500 enthusiasts players around the

SMALL
Using the Want News declare the sults than in do more business it? Our a per-inch-rate

NewspaperARCHIVE®

NewspaperARCHIVE®

KENTUCKY'S NEW CAVE IS A WONDER

Whitesburgh, Ky., Sept 9—What is said to be one of the most wonderful caverns in the world has been discovered in Eastern Kentucky. Unexplored and almost unknown, its grandeur has been viewed by few.

The cave is in the foothills of the Cumberland Mountains, on one of the Ford Creek headwaters. Two or three exploring parties have ventured into the maze of vast subterranean passageways, but none has ever reached the end.

The searchers report passage ways, rooms and chambers innumerable and transparent stalactic combs of wonderful beauty. One room has a floor as level and as smooth as a dance hall. Others have thomless pits.

Evidently human beings had visited the cave before, only to lose their lives by trying to find their way out, for old kettles, parts of dishes, rotten latterns and other utensils were discovered The cave will be penetrated further by exploring parties.

CAN'T APPRECIATE HIS NEW GAS WELL

Ambrose, N. D, Sept. 9—Frederick H Dahl of this city is confronted by the problem of what to do with a gas well He ran all the way from his farm—three miles distant—to this city to find out what to do with it.

Dahl was digging a well The hole had been bored to a depth of 100 feet The men escaped injury. An odor of escaping gas told the story

Dahl tried filling up the hole, but the dirt was forced out again He ran to town and was told the only thing to do was to throw in more dirt

Experts have been sent out to test the gas for illuminating and heating purposes

LADIES Be sure and get your new Fall Suit at Light & Conners. tf

Mahomet and the Mountain.

Mahomet made the people believe that he would call a hill to him and from the top of it offer up his prayers for the observance of his law The people assembled; Mahomet called the hill to come to him, again and again; and when the hill stood still he was never a whit abashed, but said "If the hill will not come to Mahomet, Mahomet will go to the hill."—Bacon's Essay "Of Boldness."

Use the News Want Column for Results—Read for Profit.

SUMMER HAD SPLENDID YEAR

Plummer, erstwhile Wrigley, who finished the season with Mansfield Tigers here, yesterday left this morning for his home in Spencerville. While hampered in his efforts on the local lot, Tom when he was given a "free lance" at Mansfield and his splendid work shows it. While with the Tigers he batted for a .320 average, finishing the season around the .290 mark. Plummer will see Bonesetter Reese next spring and hopes to have the kink removed from his wing

SIGHTS VICTORY

SEN JAMES O'GORMAN

He is rapidly becoming the supreme power in the Democratic party of New York state, and who declares that election results in all other states similar to that of the recent Vermont gubernatorial election will mean that all of the 532 votes in the Electoral College will be cast for Governor Woodrow Wilson.

Great Work Done by Boys.

Painting is not the only art in which masterpieces have been produced by mere boys. Although it was not published until a year later, it is probable that Keats wrote his famous Ode to Autumn in his sixteenth year, and, indeed, all his five great odes, among the greatest in any language, before he attained legal manhood. He died at twenty-five, so that all the masterpieces which came from his pen may be regarded as the production of a boy

TOO LIVELY FOR COMFORT

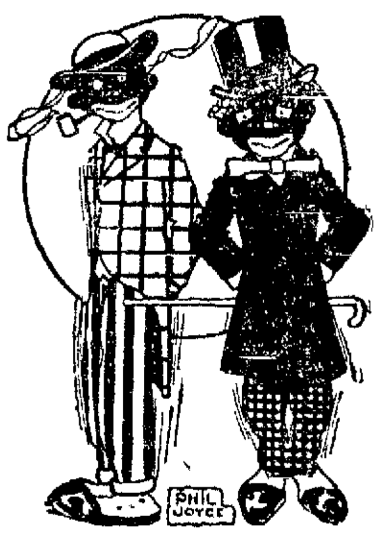

Deacon Lucas—What for did they dun discharge Pahson Shouter! Wuzn't his sermons lively enuff?

Deacon Smith—Dat's de trouble; dey wuz too lively Pahson dun pound de pulpit en yell so dat nobody could get er wink ob sleep de whole time!

Are you worried over the high cost of living? Practice economy by using

DAVIS BAKING POWDER

Best quality—goes further—costs less; a whole pound for 20c.—½ lb. 10c—¼ lb. 5c.

All good Grocers sell it or will get it for you.

WE HAVE A FULL AND COMPLETE LINE OF

STONEWARE

ranging from a ½ gal. up to a 20 gal. Jar. All sizes of Milk Pans and Preserve Jars with Covers.

Mouth Economy Jars, per doz................40c
Home Growns Potatoes, bushel................60c
Trade Cove Oysters, 2 cans................15c
Fancy Bulk Olives, pint................20c
Olives in Glass Jars................25c
Flower Pots for fall replanting.

We Have a Good Supply.

PIPER'S GROCERY

131-135 WEST MARKET STREET

DIVINE REWARDS ARE ETERNAL

Parable of the Sheep and Goats Clearly Explained.

GOD'S MESSAGE TO MANKIND.

Pastor Russell Corrects Some Misinterpretations of Holy Writ—Eternal Life is a Gift of God and the Blessing Will Not Be Conferred on the Wilfully Wicked—The Church Will Sit With the Messiah When the World is Judged.

PASTOR RUSSELL

Columbus, Ohio, Sept. 8.—Pastor Russell's text here today was, "These shall go away into everlasting punishment, but the righteous into life eternal."—Matthew xxv, 46. He said:—

We have been in all sorts of confusion respecting the future, because we have not studied the Bible's testimony critically. For thirteen centuries the Bible was almost unknown. The bishops of the Church were erroneously supposed to be successors of the Apostles and to speak with the same Divine inspiration and authority. Printing was not yet invented and education was confined to a wealthy few. No wonder the inspired Message was lost in a mass of human tradition, much of which was devilish nonsense! We have been gradually progressing from darkness to light, though fettered by hobgoblin figures and each other's threats and perversions of the Divine Message. It is safe to say that the Bible is being more critically studied today by earnest Christians of all denominations than it ever was before. The result of this study, and the advantages of our time, are manifesting themselves. Divine harmonies are filling heads and hearts once distracted by clashing creeds Take our

Text as an Illustration.

Once blindly we read this Parable of the Sheep and Goats and applied it to rewards and punishments as a result of things done in the present Age. Now we see that its proper application belongs altogether to the next Age of Messiah's Kingdom It distinctly states this. It is introduced thus. "When the Son of Man *shall come* in His glory, and all the holy angels with Him, *then* shall He sit upon the Throne of His glory, and before Him shall be gathered *all nations*, and He shall separate *them* one from another as the shepherd divideth the sheep from the goats"

The Church is not included in this parable at all It relates, as we see, to the world—"*all nations*" Other Scriptures show us that when *the nations* shall thus undergo *their* trial for life or death everlasting *the Church* will be glorified As the Bride of Christ *she* shall *sit with Him in His Throne* and be associated in His work of judging the world Note how clearly St. Paul expresses this, saying, "Know ye not that the saints shall judge the world?" (I Corinthians vi, 2) Thus it is the *world's* Judgment Day that he elsewhere mentions, saying, "God hath appointed a Day (future—a thousand-year Day—the Day of Christ), in the which He will judge the world in righteousness by that Man whom He hath ordained"—Acts xvii, 31

A right understanding of the doctrine of Election helps us gradually to a proper view of the Divine Program. The Church is being selected out of the world according to faithfulness and character-development, in preparation for great service for the non-elect. The Messianic Kingdom, with Christ and the Church in control as the Royal Priesthood, is appointed for the very purpose of blessing the non-elect world—"all nations" For a thousand years the work of bringing all to a knowledge of the Truth will progress To this end Satan will be bound at the very beginning of the thousand years and the light of the knowledge of the glory of God will fill the whole earth as the waters cover the great deep.

With all thus brought to a clear comprehension of righteousness each will be on trial, and will either come into harmony with the Kingdom or remain an alien and lover of sin All the latter are in the parable classed as goats—wayward ones—and will thus place themselves at the left hand of the King—in His disfavor. On the contrary, all who learn the ways of the Lord and come into accord therewith, are symbolically styled "sheep" in the parable, and by their conduct will gradually take their places at the King's right hand, or place of favor

Sheep—Goats—Fire.

The Parable shows the conclusion of the world's Judgment All will then have taken their places, either as sheep or as goats—either in the King's favor or in His disfavor. The sheep class will then hear His "Well done," "Come, ye blessed of My Father, inherit the Kingdom prepared for you from the foundation of the world"—from the time the world was established—Matthew xxv, 21, 23, 34.

The world was made for mankind. Adam being its representative was the King of earth. He lost his dominion when he lost his relationship to his Creator and *lost his right to eternal life* by his disobedience. The sheep class will represent all of Adam's race brought back to perfection by the processes of Restitution during Messiah's reign. (Acts iii, 19-21.) *To them* will come the *dominion* which Adam lost and which Jesus *redeemed* at Calvary and which He will *give* to the worthy ones at the conclusion of His thousand-year reign. Next, the fate of the goat class is stated—not in literal language, but symbolically. Indeed, the Prophet and the Apostle declared of Jesus that "He opened His mouth in parables," and that "without a parable spake He not unto the people." In other words, everything that Jesus said to the people in general was figurative, in order that only those of right condition of heart might be able to understand Him.

The message of the great King to the goat class will be, "Depart from Me, ye cursed, into everlasting fire prepared for the Devil and his angels" (Matthew xxv, 41.) We might as well insist that the parable applies to literal goats as to claim that this penalty is literal fire All who have studied the subject will freely admit that fire throughout the Bible is used figuratively *to* represent destruction. Fire is not used as a symbol for Adamic death the sentence upon all of the race, because God from the beginning purposed the setting aside of that sentence through the redemptive work of Jesus; hence Adamic death is not destruction, but in the Bible is styled, symbolically, "falling asleep," and resurrection is styled "awakening from sleep."

But when picturing the Second Death, the Bible uses strong terms, representing destruction in the fullest and most absolute sense. Mark the words used: "*Perish*," "*Second Death*," "*Everlasting Destruction.*" We even overlooked the plain explanation which Jesus gave us when He said, "the lake of fire, which is the *Second* Death." (Revelation xx, 14.) St. Peter, summing up the fate of the incorrigibly wicked, says that they shall be destroyed like natural brute beasts (II Peter ii, 12.) Only a bugaboo of eternal torment, hundreds of years old, could have so alarmed us that we failed to note these matters long ago.

Meanwhile, alas, while many of the learned have abandoned the doctrine of eternal torment, they have practically abandoned everything else in the Bible, because they supposed the Bible to teach this inconsistency Let us not follow them into "Higher Criticism" infidelity and total rejection of the inspiration of God's Word, but let us compare Scripture with Scripture and use our God-given reason within the boundaries of God's Message So doing we are seeing more and more the glorious perfection of our Father's character and of His inspired Word.

Reasoning by Contrast.

Some shallow thinkers have been thrown off the track of religious investigation, reasoning that if there is a heaven, there must of necessity be a hell of torment But the *contrast* which the *Bible* establishes in respect to the sinner and the saint is *life* and *death*—and *not heaven* and *hell* As a matter of fact the Bible nowhere promises heaven to any except the Church of the First borns, who are now being called out of the world for association with Messiah in His Kingdom. The world of mankind never lost heaven and is nowhere promised heaven.

Adam's loss was an earthly Eden, a human perfection. Jesus declares that He "came to seek and to *save* that which was *lost*" The work of His Kingdom for a thousand years will be the bringing of earth to a Paradise condition And He will restore all the willing and obedient of mankind to all that *was lost*, bringing them back again to the image and likeness of God in the flesh Adam possessed these qualities when he was declared by his Creator "very good," and was given the dominion of earth

When Adam was placed on trial in Eden he was endowed with perfection of life and organism as a man God said not one word to him about heaven or hell, but did *set before him life and death* If he would be obedient he should be privileged to maintain his life and all his perfections and blessings everlastingly. If he would rebel against his Creator's laws and be disobedient thereto he should die—be cut off from life He was disobedient, and was expelled from Eden into the accursed, or unfit earth, where he died a slow death, battling with thorns and thistles. This has been the fate of his entire race—death—mental, moral and physical decay to completion

"Life or Death—Blessing or Cursing."

Addressing the people of old through the Prophet God declares, "I have set before you life and death, blessing and cursing—choose *life* that ye may live" (Deuteronomy xxx, 19) The hope before the Israelites was of a resurrection—a "better resurrection"—to the faithful. (Hebrews xi, 35) Not a word was said to them in all the four thousand years down to Jesus' day respecting eternal torment, or any hope of life in any condition except in harmony with God.

When telling the object of Jesus' coming into the world, and describing man's redemption from the penalty of death, we read, "God so loved the world that He gave His Only Begotten Son, that whosoever believeth in Him might not perish, but have everlasting life" (John iii, 16) What right had we or anybody to twist the word *perish*, which means *destruction* to make it mean everlasting life in torture? Such perversions and wrestings of the Scriptures have brought great discredit upon our God and great confusion into the minds of His people. We should note with emphasis the contrast so forcefully stated in this most precious text—"not perish, but have everlasting life." Certainly whoever gets the everlasting life will not perish; whoever does not get it will perish. How plain God's Word!

Notice again the various terms used in respect to the Savior and His work. The word Savior signifies Life-Giver. We would have seen the beauty of this if we had not been befogged as respects the penalty, death. Whoever sees that "the wages of sin is death" must perforce see that the great need of the world is a Life-Giver—to rescue them from the death penalty by a resurrection. Again, our Lord represents Himself as the Great Physician who is able not only to rescue from the tomb, but to heal all diseases, all the imperfections which come to mankind as incidentals of the death penalty.

Hear again Jesus' words, "He that hath the Son hath *life*; he that hath not the Son *shall not see life*, but the wrath of God (as expressed in the death penalty) abideth on him"—to him it becomes the *Second* Death. This explains also the meaning of Jesus' words, "Ye will not come unto Me that ye may have *life*." And again, "I am come that they might have *life*, and that they might have *it* more abundantly." What can be plainer than that "The wages of sin is *death*, but the gift of God is eternal *life*, through Jesus Christ our Lord?"—Romans vi, 23.

"Into Everlasting Punishment."

We are asked, Does not the word *everlasting*, as applied to the goat class, signify as long a period as the same word applied to the sheep class? We reply, Most assuredly so The punishment of sin is to be everlasting, and the reward of righteousness is to be everlasting There is no question on this point. The question is, What *is* the punishment for sin? The thoughtless at once will say, Fire, torment, smoke, blazes, devils with horns and tails and pitchforks, a la Dante's Inferno

But we ask for a Scriptural answer. What does the Bible say is the punishment for sin? Nothing like Dante's answer is to be found in the Bible, however much we might imagine that it was printed in every page and that we have read it scores of times. The Bible is most explicit It declares, "The wages of sin is death;" "All the wicked will God destroy;" "The soul that sinneth, it shall die;" "punished with everlasting destruction." These abundant and redundant Scriptural testimonies on the subject should settle the matter of future punishment to every reasonable mind—especially when there is not a Scripture to the contrary, either in the Old or in the New Testament.

I do indeed remember certain of our Lord's parables which, taken literally, might mean the literal cutting off of a hand or foot, the literal plucking out of the eye, the biting worms possessed of immortality, and literal blazes unquenchable These we have already discussed and may yet again refer to, but not now. We content ourselves with the generally accepted and reasonable proposition that parables are never to be accepted as teaching doctrines, but at very most as illustrating them.

The Bible contains not a single suggestion of eternal torture as a penalty for sin. It tells of no place beyond the bounds of time and space where Dante's poem will find its fulfilment. It does tell of a God of infinite Justice, Wisdom, Love and Power, whose decree is that eventually all the wicked shall be destroyed, that eventually there will not be one inharmonious note throughout the Universe to mar the glorious harmony and perfection, that every knee shall bow and every tongue confess to the glory of God; that there shall be no more dying, crying, sighing; that God's will shall be done on earth even as it is done in heaven; that eventually, "Every creature in heaven and in earth and under the earth shall be heard saying, Praise, glory, dominion and might be unto Him that sitteth upon the Throne and unto the Lamb forever."

Analyzing It Carefully.

Let us look still more deeply into our text: Let us note this word punishment in the Greek. It is *kolasin*. Its usage in the Greek classics signifies, to prune, to cut off. A secondary meaning of the word is, to restrain. Death is a most effectual restraint. The punishment which God has provided for sinners is that they shall be cut off from life, cut off from all the blessed privileges which God provided, not for them, not for rebels, but for sons in fellowship with Himself

The punishment against Father Adam was cutting off from Eden and its blessings, from being the king of earth, from fellowship with His Creator, from being the son of God, from enjoying everlasting life. All this cutting off was included in his death sentence Jesus came that Adam and his race might not everlastingly perish—that they might be rescued from the power of the grave by a resurrection of the dead, that all might thus through Him come to a full opportunity for life everlasting. Nevertheless the Divine Law still stands The wages of sin still is death. Therefore, whoever shall receive the grace of God in vain, whoever shall sin wilfully, intentionally, after full enlightenment, shall again be cut off—this time to perish, because "Christ dieth no more"—no more shall death have dominion over Him The opportunity which His Kingdom shall grant for every creature, for every member of Adam's race, to return to Divine fellowship and everlasting life, will be so complete as to need no repetition Those who die the Second Death will be without a remedy, will perish in everlasting destruction

MAN'S STOMACH A HARDWARE STORE

Chicago, Sept. 9.—When physicians operated upon John Mortimer at the County hospital today to learn what had caused "terrible pains in his stomach," they found nineteen pocket knives, seventeen nails, five knife blades, a dozen screws and a silver dollar. For eighteen years, Mortimer, who has been known to Chicagoans as "the human tool chest," swallowed the articles on wagers.

"All of the articles were lodged in a corner of the stomach," said the surgeon. "An ulcer had formed and the man would have died within a month if he had not been operated upon."

Ten of the knives taken from Martimer's stomach had been bone handled, but the bone had been dissolved by the gastric juices. The silver dollar which Martimer swallowed ten years ago was as bright as if the coin had just come from the mint.

Soda crackers are more nutritive than any other flour food. Uneeda Biscuit are the perfect soda crackers. Therefore, Uneeda Biscuit.

Though the cost is but five cents, Uneeda Biscuit are too good, too nourishing, too crisp, to be bought merely as an economy.

Buy them because of their freshness—buy them because of their crispness—buy them because of their goodness—buy them because of their nourishment.

Always 5 cents. Always fresh and crisp.

NATIONAL BISCUIT COMPANY

LIMA BARGAIN SHOE STORE 75 Public Square

BOYS' AND GIRLS' SCHOOL SHOE SPECIALS ALL THIS WEEK

Girls' all solid leather school shoes, button or blucher, kid or gun metal. A $1.75 value. School Special........ $1.24

Girls' Shoes, good for dress or school wear, button or lace. A $2.00 grade. School Special $1.48

Little Girls' all solid shoes, button or lace, sizes. 8½ to 11½. School Special.... 98c

Misses' Hi Top Shoes. button, all solid, a $3 value. sizes 11½ to 2. School Special $1.98

Little Boys' School Shoes, button or lace. $1.50 value. sizes 8½ to 13½. School Special. 98c

Boys' good shoes, lace, for rough wear, sizes 2½ to 5½. $1.75 value. School Special $1.24

Boys' good shoes, lace, school or dress A $2 value. Sizes 2½ to 5½. School Special $1.48

Boys' gun metal lace shoes. A $2.25 value. Sizes 2½ to 5½. School Special $1.69

Boys' School or dress shoes, button or blucher. A $3.00 value Sizes 2½ to 5½. Special $1.98

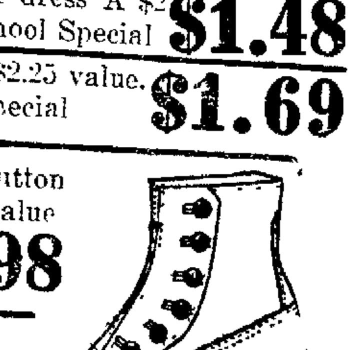

Boys' Hand Sewed Shoes, button or lace. Sizes 2½ to 5½. $3.50 value Special $2.48

LIMA BARGAIN SHOE STORE

GUARANTEE FIT—QUALITY—LOW—PRICES

NewspaperARCHIVE® NewspaperARCHIVE®

Lima's Largest Paper.

The Lima News

GREATEST WANT AND REAL ESTATE MEDIUM IN ALLEN AND SURROUNDING COUNTIES.

ONE CENT A WORD.

Advertisements Paid for in Advance, One Cent a Word. Seven Insertions for Price of Six. Where Charged Rate is 10 Cents per Line. Classified Display, 10c Cents Per Line. Advertisements Subject to Approval.

TRANSIENT ADVERTISING CASH IN ADVANCE. REMIT BY MONEY ORDER, DRAFT OR CERTIFIED CHECK.

CONTRACTS BY THE INCH MADE ON APPLICATION.

WANTED—HELP

WANTED—Girls sixteen years of age and over to learn the cigar making trade. Will be well paid while learning and excellent wages can be earned after the trade is acquired. Apply either factory. The Deisel-Wemmer Co. tf

WANTED—Girls to learn to become operators; good pay while learning; must be over eighteen years of age. Short hours; pleasant conditions. Inquire at Manager's office, Lima Telephone company third floor, Harper Block. 8-28-tf

WANTED—Girl to assort and band postcards. Apply at Weixelbaum Brothers Co., 220 west High street. 9-9-3t

WE MUST HAVE 100 girls at once. Fair wages to start with. Good wages in four weeks' time. Banta's Candy Factory. tf

WANTED—A girl to take care of two year old child. No washing or ironing. Can have nights and Sundays at home. Mrs. Russell, 778 S. Broadway. 9-7-1t.

WOMEN—If you want work, sell guaranted hosiery to wearer, big commission. Make $10 daily, experience unnecessary. Address International Mills, 3058 Chestnut st., Philadelphia, Pa. 9-8-1t

WANTED—Three men at Bernstein Junk yard. 1t

WANTED—Six tinners helpers wanted tomorrow morning at 6.30 o'clock. Sontag and Clevenger, 205 north Union street. 1t

WANTED—Salesmen $20 to $30 per week and expenses. Must prepare for these positions Address Box 200, in care News. 9-8-3t

WANTED—Woman to do cooking, etc. Call this evening. The Exchange Dining Parlor. 117 north Elizabeth street. 1t

WANTED—Men to become members of the commercial salesmen's association. Positions paying from $100 to $300 per month. Apply at once. Box 25, in care of News.

WANTED—Carrier boys at Lima Daily News. Apply in the evening between six and seven, main office. 9-8-3t

WANTED—Middle aged lady to do general house work in small family Everything modern and handy. Will be used same as one of the family Must be good housekeeper Address Harry, care of News. 9-8-3t

WANTED—Dining room girl at Stolzenbach lunch room Apply after 8 a. m., Monday. 9-8-3t

FOR SALE—Miscellaneous.

FOR SALE—Scotch Collie puppie. Out of Summet Bull. No. 153806 by Imp Square collar A rare chance to get pure bred pups W. K. Huntington, 722 So. Elizabeth st. 9-8-3t

FOR SALE—Upright mahogany case piano in good condition. One large Jewel hard coal heater, used one season. A bargain. Call New 'Phone No. 2099-A. 7-3t

FOR QUICK SALE—Bargain price one dandy nickel plated Base Burner and one Jewel gas heating stove. J. S. Myers, Steiner Flats 9-7-3t

MISCELLANEOUS

TO EXCHANGE—Residence property in Norwood Ohio for Lima property; on Courtland avenue opposite High School. Rents for $25.

For Sale—Lot at 840 west Elm 50x220. Paving all paid. A bargain $965.

For Sale—8 room modern house, on west Spring, lot 65x220. Large barn, chicken park anl fruit trees. 'Phone 1732-M. Seward G. Folsom, 3rd floor Holmes Block. 7-2tp

POSITIONS WANTED.

WANTED—Position as stenographer. Have had some experience in bookkeeping. Address R. N. in care News. 9-8-3t

BUSINESS CHANCES.

MEN—Our illustrated catalogue explains how we teach barber trade in few weeks, mailed free. Moler Barber College. Cleveland, O. 9-7-6t

LOST AND FOUND

LOST, STRAYED OR STOLEN—English coach dog; collar with brass trimmings, dog tag, No. 172. Finder please notify L. J. Keppler, W. High street and receive reward. 9-6-3tp

LOST—Pair of glasses without any rim, in Dr. Van Note's glass case. Lost at Lincoln Park last Wednesday. Finder please return to News Office and receive reward. 1t

FOR RENT—ROOMS.

FOR RENT—Two rooms furnished for light housekeeping at 530 south Elizabeth street. 9-6-tf

FOR RENT—Corner basement. Inquire at The Leiser Co. 8-27-tf

FOR RENT—Rooms in Altschul Building. Corner Main and Wayne Streets. 9-7-3t.

FOR RENT—Two suites of rooms furnished for light housekeeping. Centrally located Gas for light and heat. Use of phone. 139 south Jackson. New 'Phone 1964-C. 9-7-3t

FOR RENT—Three furnished rooms for light housekeeping, bath, use of phone. Nice big varanda and lawn, also one separate furnished room. Centrally located in the best part of the city Call New Phone A-2070. 9-8-3t

FOR SALE—HOUSES.

FOR SALE—20 new houses and bungalows in all parts of Lima—Prices $1,000 to $5,000. Cash or Easy Terms. If you want to buy a home, see us. Bell phone 961; new phone 1691. Home Builders, Holland Building. 5-23-tf

FOR SALE! A BARGAIN

Rice avenue near Jameson. Fine nine room home. Complete bath room on second floor, toilet on first floor; Wolverine furnace, large cement basement, big attic all floored, gas and electric lights, newly decorated and newly painted, in excellent condition. Large lot and 200 feet from car line. A clean, quiet location in our best residence section. It is worth $1,000 more than we are asking and we won't have it long. Price $3500.

Home Builders
HOLLAND BLDG.
9-8-6t

FOR SALE—A beautiful 6 room bungalow, latest improvements. Bargain if sold by Oct. 1. Also a small farm. Inquire 135 south Cole street, New Phone 2295-C. 9-8-1wk

BUSINESS.

Ladies' Half-Soles, 35c.
WHILE YOU WAIT.
OHIO SHOE REPAIR SHOP
Four Doors North of Main St. Bridge

FOOTWEAR HINTS

Shoes Repaired While You Wait.
Small children's half soles.....35c
Adults' nailed 40c
Adults, sewed 50c
Rubber heels, ...35c
EPSTEIN SHOE REPAIRER
219 S Main St.
Donze Block.

LISTEN

Have your furnace inspected before cold weather. We do all repair work on furnaces promptly. Have your order in early to avoid the rush. We will order repairs for all makes.
SONTAG & CLEVENGER,
205 N. Union St.
Old Phone 1947 New Phone, 1945-R
8-31-tf

I BLOW FOR
J. C. Thomas,
The
PIANO TUNER
Agent for J. W. YORK
BAND INSTRUMENTS
New 'Phone—1357-C.

REAL ESTATE DEALERS.

We have a large sum of money to loan on city property and improved farm lands at the very lowest rate of interest, with the privilege of paying or all at any interest paying date. Persons wishing cheap money and on short notice will find it will be to their interest to call C. H. FOLSOM, Real Estate and Loan Broker, Rooms 7 and 8 Holmes Block. tf

JOHN M. BOOSE.
REAL ESTATE AND GENERAL INSURANCE AGENCY.
200-201 Black Block
City property, vacant lots, business blocks and mercantile propositions for sale. Houses to rent. Rents collected and estates managed. Notary Public. Fire, plate glass, health and accident, steam boiler and employers liability insurance.

MR. PROPERTY OWNER—Increase the valuation of your property, and save doctor bills by having C. L. Bierly drill a good water well on your property. Call Lima Bell Phone 29 Y 1, or New Phone 44, Lafayette. Do it now. 8-15-1mo.

WANTED.

WANTED—Washings to do at my residence, 660 north Union. New 'Phone 1671-A. Mrs. Orpha Reed. 9-7-3t

GETS A FINE FOR HAUNTING A FLAT

Mayor Shook lent credence to the version of J. W. Foley, 25, a boilermaker employed at the Lima Locomotive works, of how he came to be sleeping in the attic of the Stamets flats on west Market street at 3 o'clock Sunday morning.

Occupants of the flats were awakened at that hour Sunday morning by a noise in the attic. Police were called and Foley found stepping about the building. He declared that he had been drinking Saturday evening and that some one led him up the stairway of the Stamets building. He awakened at 3 o'clock with an almost agonizing thirst and was seeking a drink of water, when he attracted occupants of the building.

Foley was fined $1.00 and costs.

FOR GRAND LARCENY

Chas. Helpman Must Explain Theft of a Suit of Clothes.

Charles Helpman, a laborer, will await a grand jury investigation from behind the bars of the county jail, as a result of a charge of grand larceny preferred against him Saturday evening by Louis Geiger, a south Main street saloonist.

Helpman was charged with purloining a suit of clothes and other effects from the saloon proprietor. He denied that he had stolen goods to the extent of $35.15, as charged, but admitted the theft of the clothes He was held to the grand jury under $200 00 bond.

LYRIC THEATRE.

A high class vaudeville show opens at the Lyric Theatre today, a program filled with splendid acts, plenty of fun, and novelty As a special feature, the great spectacular novelty, "The Girl in the Moon" is offered A beautiful act filled with some very excellent novelties, an act that is sure to please all. Katherine Selsor, a very versatile comedienne, who manages to keep every object in splendid humor. Careno, Velda and Diamond, comedy novelty jugglers, featuring the wonderful dog Comedian "Prince" an act that appeals to all, Joe Golden, comedian, a very funny fellow who will assist in the fun making, and Greve and Green billed as the funniest at musical act in vaudeville, is one scream of laughter from start to finish, making a vaudeville programme that will please every one.

Twist Off Top.

Very few people, with the exception of those living in a pineapple country, know how to remove the top from the fruit Hold the apple firmly with one hand, catch the top with the other, and twist around. It comes out easily.—Good Housekeeping.

Marks Historic Spot.

Some 20 years ago Professor Patrick Geddes made the suggestion that a memorial should be erected on the Esplanade of Edinburgh castle to mark the spot whereon in the days of a dark and evil superstition, witches and warlocks were done to death by burning The committee of the Outlook tower, Edinburgh, have not forgotten Professor Geddes' suggestion, and they have presented a tablet fountain which was unveiled on the Esplanade

HOTEL ALBERT
11TH STREET & UNIVERSITY PLACE
One Block West of Broadway
NEW YORK CITY
Close to Wholesale and Retail Dry Goods Districts, Railroad and Steamship Lines.
MODERN ABSOLUTELY FIREPROOF
300 Rooms (200 with Bath)
RATES $1.00 PER DAY UP
Excellent Restaurant and Cafe. Moderate Prices.
Send for Free Illustrated Guide and Map of New York City.

MONEY MONEY
If you are in need of money call on us.
Money loaned on personal note. You furnish your own security.
Call and Let us explain our new methods.
OHIO LOAN Co.
Opposite Hotel Norval. Both 'Phone—916

WHEAT STARTS WEEK SLOWLY

CORN LOSES FRACTION AND IS NOT ABLE TO REGAIN IT.

Chicago, Sept. 9.—Wheat started awey quite badly at the opening of the week, September dropping a full half cent and gaining but an eighth back during the day. Dec. opened unchanged and had dropped 3-8 at noon. Corn for both months showed a loss of an eighth. Oats got away well, with 1-4 up for Sept. and Dec. down 3-4 but noon saw the Sept. crop gain another quarter and Dec. lose but an eighth. Provisions were slightly lower. The general grain close showed.

Wheat, May 93 3-8; Sept. 90 1-8; Dec. 89 7-8. Corn, May 53; Sept. 73; Dec. 69 7-8. Oats, May 34 3-8; Sept. 31 7-8; Dec. 32 1-8. Sept. pk. 17.10; Oct. pk. 17.22; Dec. 18.90.

(By Wagner Wire.)

Warm weather prevailed over the week-end with only moderate rains where cloudy A few showers might help corn in sections. Seventy per cent of the crop will be made in six days. Looks as if the N. W. markets will be drowned out with wheat. Some urgent bull news is required otherwise May wheat is on its way to 90 cents. In millions, a report 700 wheat; 2,900 corn and 1,275 oats will be bearish today. Export wheat demand is not vigorous. Man who never leaves the corn pit considers September corn liable to show upturns on position of cash stuff and short interest. Cash dealers are undecided on old corn prices Products may make a big showing for another ten days but cheap corn is coming and cheap corn is the thing. Despite the strength of Sept. corn May corn has failed to hold at 53 to 54. The popular price with bears is fifty cents.

RETAIL VEGETABLE MARKET.

(Market Quotations by Thomas and Piper.)

Cucumbers, home-grown, 10c doz.; Radishes, 2 bunches 5c; New Green Apples, 25c peck; Celery, bunch, 5c; New Cabbage, 2c per lb.; Lettuce, per lb., 10c, Parsley, per bunch, 5c; Turnips, 10c measure; New Beets, 2 for 5c; Potatoes, new 25c pk., bushel 90c; Green Onions, 2 bunches for 5c; Tomatoes, 3c lb.; Green Beans, 5c lb.; New Peas, 10c lb.; New Carrots, 10c measure; New Turnips, 50c to 80c bu, Bermuda Onions, 8c lb.; Watermelons, 25c to 40c, Roasting 10c to 12c doz.; Cauliflower, 15c head; Plums, 75c ½ bu; Egg Plant, 10c; New Sweet Potatoes, 5c lb; Pears, 10c measure, $1.50 bu.; Cucumber Pickles, 20c per 100; Squash, 4c lb, Musk Melons, 5c, 8c and 10c; Blackberries, 15c qt.; Huckelberries, 15c qt.; Osage Melons, 15c and 20c; Malage Grrapes, 15c pound; Swiss Chard, 10c pound; Lima Beans, 20c qt.; new Allen Peaches, $1.75 to $2.40, pumpkins, 5c, 10c and 15c; cranberries, 15c qt.

RETAIL FRUIT MARKET.

Thomas and Piper Quotations.

Dates, per lb. 10 and 15c; Bananas, per doz, 15, 20 and 25c; Florida Oranges, per dozen, 25c; Figs, per lb, 15@20c, Old Mission Oranges, 25, 30 and 50c, Pineapples new 15 and 20c; Elberta peaches, $2.00 bushel; lemons, 50c dozen.

WHOLESALE DAIRY AND PRODUCE.

Prices Paid by Dealers—Corrected By C. C. Reis.

Country butter, per lb	22c to 25c
Cooking butter, per lb	20c
Creamery butter, per lb	26c
Butterine, Pride, per lb	20@22c
Butterine, Purity, per lb	20c
Eggs, current	20c
Eggs, fresh candled	21c
Lard, per lb	10c and 11c
Turkeys, per lb	16c and 18c
Chickens, old, per lb	9c and 11c
Apples, 48 lb bu, per bu.	40c and 60c
Potatoes, per bu	45c and 50c
Spring chickens	13c to 15c

LIMA GRAIN AND HAY MARKET.

Wheat, per bu.	$1.03
Corn, per 100 lb.	.80
Oats, per bu.	.29
Rye, per bu.	.62
No. 1 Clover Seed, per bu.	8.00
Timothy Seed, per bu.	1.50
Alsike, per bu.	9.00
No. 1 Timothy Hay, baled	15.00
No 1 Timothy Hay, bulk	13.00
No. 1 Mixed Hay, baled	14.00
No. 1 Mixed Hay, bulk	12.00
No 1 Clover Hay, baled	13.00
No. 1 Clover Hay, bulk	11.00

COSTLY PICKLES

Jimmy Funk Pays Fine and For Little Package He Purloined.

A "faint recollection" of a basket of pickles purloined from the wagon of F. M. Cremean, an Allentown huckster, cost James Funk, a police character, five dollars and expenses, Monday morning.

Funk "vaguely remembered" having taken the pickles, and pleaded guilty. The wagon was standing on the public square at 8:30 o'clock, Friday evening, and Funk was arrested Saturday night. He was committed to the work house.

Use the News Want Ad for Results—Read for Profit

Live Stock

LIMA LIVE STOCK.

Heifers, per cwt., $4.00@6.00; Steers, $5.00@7.00; Hogs, straight, $7.75@8.00; Hogs, rough, $5.00@$7.00; Veal calves, $5 00@7.00.

CHICAGO LIVE STOCK.

(By United Press.)

Chicago, Sept. 9.—Hogs—Receipts 29,000. Market slow, higher. Mixed and butchers $8.00@9.30; Good heavy $8.00@8.90; Rough heavy $7.80@8.00; Light $8.50@9.20; Pigs $5.25@8.10; Cattle—Receipts 20,000 Market steady higher. Beeves $5.75@10.20; Cows and Heifers $3.00@8.10; Stockers and feeders $4.25@7.15; Texans $4.75@6.50; Calves $8.50@11.25; Sheep Receipts 40,000. Market strong. Native $3.40@4.65; Western $3.50@4.25; Lambs $4.70@7.25; Western $4.75@7.35.

PITTSBURGH LIVE STOCK

Pittsburgh, Sept. 9.—Cattle—Receipts, 90 cars; Market, steady; Choice, $9.25@9.50; Prime Good, $7.25@7.85; Common Fair, $5.50@6.50; Veal Calves, $11.00@11.25; Sheep and Lambs—Receipts, 25 doubles; Market, higher; Prime wethers, $4 85@5.00; Good Mixed, $4.40@4.80; Fair Mixed, $3.85@4.25; Lambs, $5.00@7.50. Hogs—Receipts, 30 doubles; Market 10c higher; Prime heavy hogs, $9.20@9 50; Mediums, $9.55@9.60, Heavy Yorkers, $9.55@9.60; Light Yorkers, $9.25@9.60; Pigs, $8.00@9.00; Roughs, $7.50@8.25; Stags, $6.75@7.25.

EAST BUFFALO LIVE STOCK

East Buffalo, Sept 9.—Cattle—Receipts, 4500; Market, fairly active, steady; Prime Steers, $9.50@9 85; Butcher Grades, $7.00@8.50; Calves—Receipts, 1250 active; Cull to choice, $6.00@11.50. Sheep and Lambs—Receipts, 14,000; Market, active; Choice Lambs, $7 75@8.10, Cull to fair, $5.00@7.50; Yearlings, $4.00@6 00; Sheep, $2.00@5.00. Hogs—Receipts, 12,750; Market, active, steady; Yorkers, $9 40@9.60; Pigs, $9 25, Mixed, $9.35@9.50; Heavy, $9.25@9.30; Rough, $7.50@8.00; Stags, $7 00@7.35.

TOLEDO GRAIN.

Toledo, O, Sept. 9.—Wheat—cash and Sept. 1.07; Dec. 1 09 5-8; May 1.13 5-8. Corn—Cash 82 1-2; Sept. 80; Dec. 56 1-8; May 55 1-8. Oats—Cash and Sept 36; Dec 34 5-8; May 36 1-2. Rye—cash 70 Cloverseed—cash and Oct. 10.67; Dec. and March 10.42 Alsike—cash and Sept. 11.75. Timothy—cash Sept and Oct. 2.05; Dec 2.10. Butter, eggs and hay unchanged.

CRUDE OIL MARKET

Pennsylvania, $1.60; Mercer black, $1.13; New Castle, $1.13; Corning, $1.13; Cabell, $1.20; North $1.04; South Lima, 99c; Wooster, $1.13; Indiana, 99c; Princeton, 87c; Somerset, 91c; Ragland, 43c; Illinois, above 30 degrees, 87; Illinois, below 30 degrees, 82c; Kansas and Oklahoma, 70c; Corsicana light, 75c; Corsicana heavy, 55c; Electra, 75c; Henrietta, 75c; Caddo, above 30 degrees, 77c; Caddo, under 30 degrees, 55c; Canada, $1.48.

RETAIL PRODUCE.

(Market corrected daily by the Thomas and the Piper groceries.)

Country Butter, 30c; Creamery, 33c; Fresh Eggs, 24c doz.; Spring Chickens, alive, 22c lb.; dressed, 30c lb.

THE FIRST GRAY HAIR SIGN OF AGE

EASY WAY TO PRESERVE NATURAL COLOR OF THE HAIR HAIR AND MAKE IT GROW

A harmless remedy, made from common garden sage, quickly restores gray hair. The care of the hair, to prevent it from losing its color and lustre, is just as important as to care for teeth to keep them from discoloring. Why spend money for cosmetics and creams to improve the complexion, and yet neglect your hair, when gray hair is even more conspicuous and suggestive of age than wrinkles or a poor complexion? Of the two, it is easier to preserve the natural cloor and beauty of the hair than it is to have a good complexion.

All that is necessary is the occasional use of Wyeth's Sage and Sulphur Hair Remedy, a preparation of common garden Sage and Sulphur, combined with other valuable remedies for dry, harsh, faded hair, dandruff, itching scalp and falling hair. After a few applications of this simple, harmless remedy, your hair will gradually be restored to its natural color, in a short time the dandruff will be removed, and your hair will no longer come out but will start to grow as a Nature intended it should.

Don't neglect your hair, for it goes further than anything else to make or mar your good looks. You can buy this remedy at any drug store for fifty cents a bottle, and your druggist will give your money back if you are not satisfied after using. Purchase a bottle today. You will never regret it when you realize the difference it will make in your appearance.

H. F. Vertkamp.

STEEL COMMON TAKES A DROP

YIELDS 5-8 UNDER PRESSURE TODAY—MOST BONDS ARE IRREGULAR.

New York, Sept. 9.—Price movements were mixed in the early trading. At 11 a. m., the railroads and industrials were heavy, specialties showing some strength. Governments unchanged, other bonds irregular. There were further recessions in the railroads. At noon steel common yielded 5-8. At 2 p. m., railroads showed slight gains.

Wall street is not in a very optimistic mood in spite of very favorable mercantile and industrial conditions. The reasons for this, as already stated, are largely monetary and political. Financial leaders are still sensitive, perhaps unThe Vermont election was, fortunately, not disturbing, but the results in Ohio were somewhat disliked. Needless to say, the initiative and referendum are not relished by those opposed to see our Government and legislatures at the mercy of passing whims or waves of passion.

TYPHOID

CLAIMS A VICTIM AT HOME OF CLARENCE LOBAUGH.

SIXTEEN YEAR OLD SON OF GRAMM COMPANY, EMPLOYE SUCCUMBS TO FEVER.

Paul Lobaugh, son of Clarence Lobaugh of the offices of the Gramm Motor Truck company, died Saturday evening at 6:30 o'clock, his death being due to an attack of typhoid fever from which he had been a sufferer for only a week.

The youth was aged 16 years, 2 months and 8 days He was born in Putnam county and came to this city with his parents some time ago. Mr and Mrs. Lobaugh reside in Perry township at the edge of the city corporation.

The remains will be taken to Dupont, Putnam county, for interment. The funeral will be held in that village Tuesday.

MARRIAGE LICENSE.

A marriage license was issued Monday to John Daniel Hostetler, 18, an employe of the Lima Locomotive Works, and Goldie Inez Marques, 18. The Rev. Mr. Counsellor was chosen to officiate at the marriage.

ONLY ONE LIMA PAPER

Reaches the fifty-six surrounding towns connected by steam and trolley with Lima If you want outside trade, advertise in the paper they read. 8-22-tf

SAGINAW VALLEY, MICHIGAN

160 acres of Michigan fertile soil in Saginaw Township, Saginaw County, Michigan. This farm lies 5 miles from Saginaw City limits and all stone road except one mile. The soil is the very best of a clay loam varying to a sandy-clay loam making it adapted for all kinds of crops This farm is all level-tile drained and well fenced with woven wire fencing All land is under cultivation, except 20 acres which is a good lot containing some very choice hardwood timber. On this farm are 3 acres of orchard of fine assorted fruit, the trees being young and thrifty.

The owner who is now able to retire has lived on this farm 40 years and made it into one of the finest producing farms in the Valley. Buildings are good and up-to-date The house is a large brick and has gas manufactured lights as well as all barns and stables. The house is conceded by all to be one of the finest in the State There is a good wind mill and also a flowing spring well furnishing abundance of water The barns are large and roomy. The stock barn 36x100 equipped with patent stancions affords plenty of room for all stock. The grain barn 38x72 gives plenty of room for all hay or grain There is a fine buggy shed and automobile garage, a good stone wall hog-pen, a nice henhouse and many other smaller buildings. Owner also owns a suitable tenant house on this farm. This farm is an ideal investment and makes a beautiful as well as profitable country home. We shall be pleased to tell you more about it, and also others

J. E. THOM & CO.,
Kirby Building Saginaw, Mich.

SPECIAL EXCURSION
To TOLEDO and Return
By Catholic Churches of the Diocese of Toledo. Account Grand Reception to most Rev. John Bonzano, Apostolic Delegate.
C. H. & D.
SUNDAY, SEPTEMBER 15TH
$1.25 ROUND TRIP
Train leaves Vine Street, Lima—10:20 a. m. Depot—10:30 a. m.
MONSTER STREET PARADE
For further particulars consult Local Ticket Agent.

LYRIC
POLITE ADVANCED VAUDEVILLE FEATURES.
REAL BIG TIME VAUDEVILLE
Special Feature Extraordinary
The Big Spectacular Novelty
"THE GIRL IN THE MOON"
CARENO, VELDA & DIAMOND
Comedy Novelty Jugglers,
Featuring
The Wonderful Dog Comedian,
PRINCE.
GREVE AND GREEN
The Funniest Musical Act in Vaudeville.
PRICES—10 and 20 Cents.
KATHERINE SELSOR
Comedy Monologue
"The New Woman."
JOE GOLDEN
Comedian.
LYRICSCOPE.
TWO PERFORMANCES AT NIGHT
7:30 and 9:00
MATINEES DAILY AT
2:30—10c ANY SEAT

ORPHEUM
Monday, Tuesday, and Wednesday,
Presenting a Bevy of All Star Vaudeville Entertainers.
"The Mirthful Musicmakers"
SMITH & VANCE,
In Their Combination of Standard Music and Comedy.
Some Versatile Couple.
FOSTER & DUNBAR
Comedy Singing, Talking & Eccentric Dancing.
"It Is Too Laugh-Much"
FRANCIS BRYANT AND CO.
Presenting
"The Battle of Too Soon."
Those Likable Girls,
THOMAS and THOMAS,
"In Entertaining Oddities"
"Something Different"
VERONICA & HURL-FALLS.
"In Their Original Singing and Tumbling Comedy Act."
"LATEST MOTION PICTURES."
DAILY DIME MATINEE—At 2:30—EVENINGS—7:30 and 9:00—10, 15 and 20 Cents.

FAUROT 2 DAYS ONLY
WEDNESDAY and THURSDAY
SEPT. 11, 12
MATINEES DAILY
CARNEGIE ALASKA-SIBERIA
MOTION PICTURES
Two Hours of Hunting in the Polar Seas
SPECIAL BARGAIN PRICES
ADULTS, 25c CHILDREN, 10c

CASH
If you want it bring us your Second Hand School Books at once and we will give you the Cash—We buy almost any kind that is used in the city or country.
Save Money by Buying Your School Books of Us.
We have thousands of them in good condition for you to select from. A great many are practically new Store open evenings, September 9 to 14—Special Sale on Postcards—11 for 5c.
20% off on postcard albums—Special sale on Pictures—Hundreds to select from. Marriage Certificates and Booklets—from 25c to $1.00 each. Complete Story of the Titanic disaster, 39c; Regular price $1.00. Special sale on Bibles
The WEBB BOOK & BIBLE CO. Lima, O., 128-132 N. Elizabeth Street, Next to Postoffice. We Frame Pictures.

Chas. E. Eckert & Son
FUNERAL DIRECTORS
Our modern Invalid Coach for prompt and careful work. The best chairs and tables for rent.
209½ S. Main. with

MONEY TO LOAN
—SEE—
PEOPLE'S LOAN CO.
111 1-2 north Main street.
New Phone 551.

NEWSPAPER ARCHIVE®

BLANK'S NEWEST SLEUTH HAS A TOWN MARSHAL WHIPPED TO A FRAZZLE

MISTAKES INNOCENT MOTOR CYCLISTS FOR PAIR OF BLACK HA. DERS.

Safety Director Edwin Blank has uncovered another Pinkerton detective. He is no other than Sherlock Holmes Workman. the police czar's new Workhouse superintendent.

Garbed in an old smoking jacket with a dark slouch hat drawn far down over his searching yes, the new workhouse sleuth stalked boldly forth from the central station, Sunday afternoon, a monstrous tin badge decorating the front of his coat. Two motorcyclists stalled near the intersection of High and Union street drew his notice. Giving his "slouch" an additional tilt, the new Blankite strode up to the ecylists.

"I am a detective," declared the new superintendent, proudly, as he threw his hat back and glared the men in the face. "And you're both under arrest," he crowed triumphantly.

"What for?" demanded the surprised prisoners.

"Don't know," retorted Workman "but come with me."

The cyclists accompanied the new sleuth to the central station, enjoyed the joke to a finish, and drew their release shortly afterwards.

"They looked like 'crooks,'" Workman is said to have told Mayor Shook. "They might have been black-handers."

What the mayor and the police Czar said to their new appointee remains for imagination.

DEATH OF DAUGHTER.

Beatrice, daughter of Mr. and Mrs. Clyde Dixon, of 663 north Union street, died at 9 o'clock Sunday morning from tuberculosis of the bowels. The little one was aged 4 years, 1 month and 4 days. Funeral services will be held Tuesday at 10:30 o'clock, and the remains will be taken to Alger for burial.

MAYOR KARB'S BABY ACT IS A HUGE JOKE

Columbus, O., Sept. 9.—Developments came fast and furious in the Mayor Karb, Chief of Police Carter imbroglio today. Anticipating the reinstatement of Chief Carter by the civil service commission, the city administration today took physicial possession of the office of police and prepared to resist Carter when he returns.

New locks were placed on the doors and a cop will be on guard day and night, even eating his meals there, to see that Carter does not get back into his office.

Today Karb first removed Carter, formally appointed Tom O'Neil, Chief, and told the force that they should obey O'Neill or lose their jobs. Next he and his followers bolted the hearing before the civil service commission. The hearing went on to its conclusion, however, and a decision is expected tomorrow or Wednesday.

Then Karb asked common pleas court for a temporary injunction restraining Carter from taking his office. Judge E. B. Dillon refused this, however, and set the hearing for next Monday.

Karb failed once to oust Carter, and recently renewed the attempt, charging that Carter was lax in saloon and gambling regulation.

Simple Truth

You can only do clean washing with clean soap. You know that cocoanut oil, borax and naptha are natural cleansers and sterilizers and that they can't harm fabrics. Easy Task soap is the only one that combines these scientifically, and for that reason it cuts wash-day work in two and does the work better than it ever has been done. Ten cents to test it; money back quickly if it isn't what is claimed for it.

BEILER IS FINED.

Charged with the assault of J. C. Beiler, a near-relative, E. T. Beiler, a stranger who engaged in an altercation in front of the Piper grocery on west Market street, was fined $5.00 and costs by Mayor Shook Monday afternoon. He pleaded guilty to the charge.

One Family of 20,000,000.

The rapidity with which rats multiply is the main reason why man appears to make so little headway in their destruction. It is calculated that a single pair of rats and their progeny, breeding without interruption and suffering no losses, would in three years increase to more than 20,000,000. —Baker's Weekly.

LEADER STORE CLOSED.

The Leader store was closed between the hours of 1 and 2 o'clock Monday afternoon on account of the funeral of Miss Siferd, one of the salesladies of the store who died at the city hospital last Friday morning, as the result of injuries received in an automobile accident on Saturday evening of the preceding week.

NEW SCHEDULE A GREAT SUCCESS

The new train schedule which went into effect on the Lake Erie and Western road Sunday affords excellent accommodation for passenger traffic between this city and Cleveland, according to traveling passenger agent Elbert Arnett. The train leaving this city at 6:50 a. m., makes direct connections with the Lake Shore at Sandusky and Cleveland is reached at 11:25. Returning, passengers can leave Cleveland at 4:40 p. m., Sandusky at 6:10 and arrive here at 9:05.

BOY BADLY HURT BENEATH WHEELS OF HEAVY TRUCK

CHARLES SEVERE, OF HARRISON AVENUE, VICTIM OF SAD ACCIDENT.

FRACTURE OF SKULL MAY CAUSE HIS DEATH.

COLORED WOMAN SERIOUSLY INJURED IN ALIGHTING FROM A CAR.

Charles Severe, twelve-year-old son of John Severe, 321 Harrison avenue, was seriously and perhaps fatally injured Monday morning about 10 o'clock, when he fell under an ice wagon in front of the Central building on north Main street and was crushed by the wheels of the heavy vehicle. He is now a patient in the city hospital, is in an unconscious condition and his death may result at any time from a fracture of the skull.

A fall from a bicycle which he was riding was the cause of the deplorable injuries which the lad received. He attempted to pass between an automobile that was standing at the curb in front of the Central building, and an ice wagon belonging to the Hover Ice company which was passing along the street, and in some manner he lost control of the wheel and fell to the pavement under the wagon. The driver stopped the team as soon as possible and the unfortunate was prostrate under one of the wheels at the time. One side of his head was frightfully lacerated, one ear was hanging only by shreds and after he arrived at the hospital, to which institution he was rushed in an automobile driven by W. P. Maus, who happened to be near the scene of the accident, it was found that the mastoid bone on one side of the victim's head had been crushed. There is but little possibility of his recovery.

WOMAN SERIOUSLY HURT.

Mrs. Anna Newman, 50, a colored resident of 321 south Baxter street, was seriously and perhaps fatally injured at 3:30 Sunday afternoon when he fell heavily on the pavement at the intersection of Cole and Elm streets when in the act of alighting from a street car. Mrs. Newman stepped off of the footboard backwards before the car had been brought to a stop and the fall and her injury resulted. She was removed, unconscious, to the city hospital, where she is still in a critical condition. It is feared she has received a fracture of the skull and her recovery is doubtful.

FROM EFFECT OF THE LIQUOR LAW IN THIS COUNTY

WILL BE A REDUCTION OF THE NUMBER OF SALOONS IN THREE PLACES.

LIMA TO LOSE FOURTEEN UNDER PRESENT SCHEDULE.

DELPHOS AND SPENCERVILLE EACH NOW HAS ONE TOO MANY RETAILERS.

The con con liquor traffic license proposal which was adopted by the people of Ohio at the special election last week despite the opposition which came from Anti-Saloon League and "dive" sources, will, under the schedule contemplated in the constitutional amendment, enforce a reduction of fourteen saloons from the total number now paying the government license and the Dow tax in Allen county. Under the present system Allen county now has 91 saloons, including one new one to be opened in this city this week, and also including three wholesale houses which now carry retailers' licenses and the total number that will be authorized under the restrictions contemplated by the new license provision will be only 75.

The con con's license proposal provides that there shall not be more than one saloon to each 500 population in a municipality or township. The population of Lima according to the federal census of 1910, is 30,508, which will grant the licensing of 61 retail liquor stores in this city under the new schedule. The city now has 74 retail places and as another one will be opened this week, a reduction of fourteen will have to be made when the new law becomes effective the first of next year.

The city of Delphos, according to the last census, has a population of 5,038 people, which will allow that town to have 10 saloons. It now has 11 places wherein liquors are retailed and consequently the new schedule will necessitate the elimination of one saloon. Landeck, Marion township, has one saloon, which may remain in operation provided the licensing authority yet to be designated by the legislature shall consent to the granting of a license to the present proprietor.

The village of Spencerville has a population of 1748 and has four saloons; one too many under the provisions of the new constitutional amendment. All other territory in Allen county is now dry, so that the saloons in Lima, Delphos, Spencerville and Marion township are situated in the only localities within the borders of Allen county that will be affected by the new license proposition.

The next legislature will be required to enact a law designating who shall constitute the license commission in each county and clothing such commission with authority to grant licenses under restrictions which will be defined and detailed by law. The license proposal provides that no license shall be granted to "any person pecuniarily interested in the liquor business conducted at any other place" and that "No alien or person not of good moral character can secure a license." This will mean the elimination of the places commonly known as "dives."

The license amendment will become effective on the first of next January but the laws and restrictions together with designation of the commission to grant licenses will have to be worked out by the legislature, which will meet in January. A license issued will, under the provisions of the constitution, be revoked upon the second conviction for violation of any of the regulatory laws of the person to whom the license was issued, and no license shall thereafter be granted to the convicted person.

Men and Matters

Robert O'Connor, son of Mr. and Mrs. John J. OConnor, of 459 McDonel street, departed Sunday for Baltimore, Md., where he will enter college to begin a course of several years of study which will prepare him for the priesthood in the Roman Catholic church. He is an excellent young man whose legion of friends and devoted parents and other relatives in this city feel assured of a brilliant future that seems in store for him in his life work.

[illegible] W. L. Lay Port, a Columbus [illegible] grocer, visited friends in town, Monday and was an attendant at the banquet tendered the Rev. [illegible] Watson at the Business Women's Club, Monday afternoon.

Former state senator, James Johnson, of Celina, Mercer county, was a business visitor in Lima, Monday morning, renewing acquaintances with old friends.

Plans will be entirely perfected, Tuesday evening at a meeting of the Lima Poultry Fanciers' Association at City Auditor Bailis Simpson's office for the poultry exposition to be given the association, January 6-11th. A new premium list will be arranged and other plans laid. Members have been unable to secure a building for the show, but will likely arrange this feature, Tuesday evening.

C. O. Sullivan, traffic manager, and R. R. Hayes, division superintendent of the Western Ohio Electric railway, left Monday for Dayton to attend a traffic meeting of electric railways. The session is of one day's duration and the local officials will return Monday night.

Members of the Leaders Corps, an advanced Y. M. C. A. class in gymnastics will gather at the Y. M. C. A. gym. Friday evening for the first meeting of the fall season. Athletic irector Fred Nordquist is in charge of the Corps which has a membership of fourteen. Classes are to be held each Wednesday evening of the winter.

Tripping on an uneven slab in the north Baxter street sidewalk, Mrs. John Burgoon, 604 north Baxter street, wife of a well known member of the Central fire department, fell heavily to the pavement early Sunday evening and sustained a sprained ankle. She was removed to her home and a physician reduced the fracture.

Charged with a violating of the sidewalk ordinance Eugene Sealts, a son of S. S. Sealts, president of the J. M. Sealts company, was arrested for riding his bicycle over the pavement on east High street Sunday afternoon by Plainclothesman Waters. The lad was released upon promise to appear before the mayor Monday afternoon.

Two train riders arrested by Chief of Detectives Toussiant, of the Erie railroad Sunday afternoon were fined $1.00 and costs by Mayor Shook Monday morning. The train clingers gave their names as Walter Zeigler and John Wilson, both strangers.

Harry Schanze, pitcher of Lima Ohio State league team, is seriously ill at his room in the Oakland hotel, on west High street, suffering from an incipient attack of typhoid fever. Schanze had intended leaving for his home in Chicago Sunday morning, but was taken ill and forced to his bed. His condition is quite serious.

"CASCARETS" IF CONSTIPATED, HEADACHY, BILIOUS OR SICK

No odds how bad your liver, stomach or bowels; how much your head aches, how miserable and uncomfortable you are from constipation, indigestion, biliousness and sluggish intestines—you always get the desired results with Cascarets.

They end the headache, biliousness, dizziness, nervousness, sick, sour, gassy stomach. They cleanse your Liver and Bowels of all the sour bile, foul gases and constipated matter which is producing the misery. A Cascaret tonight will straighten you out by morning—a 10-cent box from your druggist will keep your head clear, stomach sweet, liver and bowels regular and make you feel cheerful and bully for months.

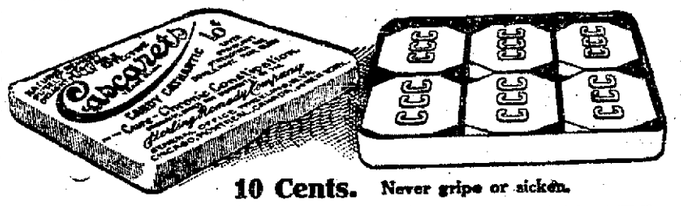

10 Cents. Never gripe or sicken.

"CASCARETS WORK WHILE YOU SLEEP."

Bowers' Butter Krust Bread An excellent loaf of bread. Is so named by reason of the fact that it is baked CRUSTY and is finished with a dash of fresh creamery butter as it comes from the oven.

5c AT YOUR GROCER.

FRAUD

LIMA CITIZENS SWINDLED

Bogus checks, fake coupons, etc., are now being circulated in Lima and vicinity. Citizens of Lima should be on their guard. A certain piano company is circulating checks for $75.00 etc., claiming to be good on certain pianos. They work different schemes to get these in the hands of intending purchasers so they will think they have received something for nothing. Agents will give the customers a check for $75.00 claiming to be a friend of the customer and instruct the customer not to let the piano company know they have the check until they get the price on the piano, then show the check. The dealer pretends to be surprised and does not want to take the check but rather than lose the sale, he acepts it. The fact is, this same dealer has sent this check to this customer or has instructed the agent to do so. He has his prices high enough so he can take in several of these coupons. Now don't be fooled by these worthless checks. Do you suppose any one is going to give away these checks if they had any value? See how much cash you can get for one of them. Better yet, see what the piano company giving out these coupons will charge you, then go to the H. P. Maus Piano House and see what you can get the same pianos for.

The following are some of the prices we have been making:

Kimball, $175.00,
Story & Clark, $175.00,
Packard, $190.00,
Schumann, $175.00,
Cote, $150.00,
Epworth, $125.00,
Harvard, $175.00,
Eversole, $175.00,
And thirty other makes at proportionate rates.

Some of the leading makes of the world.

We are out of the high rent district, handle a large number of pianos at small cost of handling. See us and be convinced that the H. P. Maus Piano House saves you one half on your piano.

No Longer a Disagreeable Task

Sani-Flush, so easy to use, quickly cleans water-closet bowls, making them white as new—and it positively

cannot hurt the plumbing

Sani-Flush
Cleans Water-Closet Bowls
20 cents a can
at your grocer's or druggist's

MEATS MEATS MEATS

WHEN YOU THINK OF MEATS THINK OF BUEHLER BROS.

Cut Rate Meat Market

20 Public Square 20 Public Suuare

SPECIALS FOR TUESDAY, SEPTEMBER 10th.

Fresh Ground Hamberger, 3 pounds for 25c
Spring Lamb Chops, 11c lb.
Spring Lamb Stew, 6c lb.
No 1 Beef Pot Roasts, 9c lb.

Buehler Bros.

U. S. Government Inspected Meats.
Packing Houses, Peoria, Ill.

G. E. BLUEM

Monday, September 9, 1912. WEATHER—Fair tonight

221-223 N. Main St. 121-128 W. North St.

Lecture by Mme. Jeanne Savarie

At Faurot Opera House

Tuesday Afternoon, September 10th

Subject: "Leading Styles for Fall and Winter"

Opera House Opens at 1:30—Lecture at 2:00

Mme. Savarie is a celebrated fashion authority, and for many years was the owner and publisher of "L 'Art de La Mode." We have secured her at great expense and wish all our customers to hear her.

The lecture will be illustrated by many beautiful costumes exhibited on living models.

Mme. Savarie has been for many years in close relations with the leading style-creators of Paris, and in this lecture she tells how styles are created and also follows the trend of fashion from its inception to the time of its adoption by American women.

She also tells her audience how the best styles may be put into practical use by American women.

Tickets Free of Charge

We have arranged to give you tickets free of charge to this lecture. We ask that you call for them at our Ready-to-Wear Department.

Remember the Date—Tomorrow Afternoon, at 1:30

G. E. Bluem

NewspaperARCHIVE®